International Philosophical Quarterly

INDEX

Vols. I–XXX Issue Nos. 1–120 1961–1990

ARTICLES

Author Index
Historical and Regional Index
Topical Index

FEATURE BOOK REVIEWS

Author Index

BRIEFER BOOK REVIEWS

Author Index

Fordham University
New York

Facultés Universitaires
Namur

INTERNATIONAL PHILOSOPHICAL QUARTERLY
(ISSN-0019-0365)

Editorial Direction: *IPQ* is edited by a group of professors at Fordham University (New York, USA) with the collaboration of the Facultés Universitaires Notre Dame de la Paix (Namur, Belgium).

American Editor-in-Chief
Vincent G. Potter, S.J.

European Editor
Pierre-Phillippe Druet

Editor Emeritus
W. Norris Clarke, S.J.

American Assistant Editors: Quentin Lauer, S.J., Vincent M. Cooke, S.J., Joseph F. Donceel, S.J., Kenneth Gallagher, Frank Braio, Beatrice Bruteau.

European Assistant Editors: Hubert Jacobs and Roger Troisfontaines (Namur), José Gomez Caffarena (Madrid), Maurits De Tollenaere and Herman Morlion (Leuven), Otto Muck, S.J. (Innsbruck).

Book Review Editor
James A. Sadowsky, S.J.

Managing Editor
Sara S. Penella

Orientation: *IPQ* has been founded to provide an international forum in English for the interchange of basic philosophical ideas between the Americas and Europe and between East and West. Its primary orientation is to encourage vital contemporary expression—creative, critical, and historical—in the intercultural tradition of theistic, spiritualist, and personalist humanism, but without further restriction of school within these broad perspectives, and also broadly hospitable to significant work in other traditions.

Editorial and Business Correspondence: Manuscripts should be typed in double-space (footnotes separate and also in double-space). Authors must submit two copies and retain one copy. Enclose return stamps. All manuscripts, subscriptions and correspondence should be sent to the following address (*except manuscripts* from European authors):

International Philosophical Quarterly
Fordham University, Bronx, NY 10458 (U.S.A.)

Send *manuscripts* from *European* authors to: Prof. Pierre-Philippe Druet, Faculté de Philosophie et Lettres, Facultés Universitaires de Namur, 61 Rue de Bruxelles, B-5000 Namur, Belgium.

Publication Office: Fordham University, Bronx, NY 10458. Second class postage paid at Bronx, NY, and office of additional entry.

Annual Subscriptions

Institutions = $35. *Individuals* = $22. *Students* = $15. (Foreign: add $5.00 post.).
Asia, Africa, Latin America (except *Japan* and *S. Africa*): Special Rate: $15 + $5.00 post.
Benefactor: one year = $100 (provides one subscription for donor and two low-cost foreign subscriptions gratis, whose recipients donor may name).
Single Issue of current year: Institutions = $8.75. Individuals = $5.50.
Back numbers prior to current year: Vol. = $20. Single no. = $5 (+ $1.00 foreign post.).
Microfiche: KTO Microform, Route 100, Millwood, NY 10546.
Microfilm of back nos.: University Microforms, 300 N. Zeeb Rd., Ann Arbor, MI 48106.

The *International Philosophical Quarterly* (ISSN-0019-0365) is published 4 times a year at the above prices by the *Foundation for International Philosophical Exchange*, Canisius Hall, Fordham University, Bronx, NY 10458. Second class postage paid at Bronx, NY and office of additional entry. POSTMASTER: Send address change to: *International Philosophical Quarterly*, Fordham University, Bronx, NY 10458.

© Copyright by Foundation for International Philosophical Exchange, 1991.

International Philosophical Quarterly

VOLS. I–XXX Issue Nos. 1–120 1961–1990

ARTICLES

AUTHOR INDEX 5

HISTORICAL AND REGIONAL INDEX 35

Western
Ancient 35
Medieval and Renaissance 36
Modern: 1500–1900 37
Contemporary: 1900 to present 39
Oriental 49
Islamic and Middle Eastern 53
African 53

TOPICAL INDEX 55

Epistemology 55
Ethics 59
Hermeneutics, Phenomenology, Post-Modernism 61
Metaphysics 63
Philosophical Anthropology 68
Philosophy of Art and Culture 71
Philosophy of God and Religion 73
Philosophy of Science and Mathematics, Logic 76
Social and Political Philosophy 78

FEATURE BOOK REVIEWS

AUTHOR INDEX 83

BRIEFER BOOK REVIEWS

AUTHOR INDEX 91

This Index was compiled by

Sara S. Penella
Managing Editor

with the assistance of the following Editors:

W. Norris Clarke, S.J.
James A. Sadowsky, S.J.
Frank Braio

and the following Staff Assistants:

Damiano Servidio
Jane Bunker
Stephen Kindseth
Martha Penella
James Murdoch
James Duffy

ARTICLES

AUTHOR INDEX

Abe, Masao, Zen and Western Thought 10 (1970) 501–541
———, Nishida's Philosophy of "Place" 28 (1988) 355–371
Abe, Masao, and Lydia Brüll, Kitaro Nishida Bibliography 28 (1988) 373–381
Agassi, Joseph, The Novelty of Popper's Philosophy of Science 8 (1968) 442–463
Agrawal, M. M., Reply to Mercier: A Pathless Reality: The Central Theme in J. Krishnamurti 29 (1989) 351–356
Albright, Gary, The Person in the Thought of José Ortega y Gasset 15 (1975) 279–292
Alderman, Harold, Nietzsche's Mask 12 (1972) 365–388
———, Nietzsche's *Nachlass*: A Reply to Henry Walter Brann 13 (1973) 551–552
Allen, Diogenes, Two Experiences of Existence: Jean-Paul Sartre and Iris Murdoch 14 (1974) 181–187
Aloysius, Sister Mary, S.S.J., Freedom and the I: An Existential Inquiry 3 (1963) 571–599
Aman, Kenneth, "Using" Marxism: A Philosophical Critique of Liberation Theology 25 (1985) 393–401
Ambrosio, Francis J., Gadamer, Plato, and the Discipline of Dialogue 27 (1987) 17–32
Amdur, Stephen, and Samuel A. Horine, An Index of Philosophically Relevant Terms in Wittgenstein's *Zettel* 10 (1970) 310–321
Ames, Roger T., The Meaning of Body in Classical Chinese Thought 24 (1984) 39–53
Anderson, Frederick M., Dewey's Experiment with Greek Philosophy 7 (1967) 86–100
Anderson, Robert M., Jr., Quandaries of Mind, Brain, and Cosmos 18 (1978) 215–222
Anderson, Susan Leigh, The Libertarian Conception of Freedom 21 (1981) 391–404
Anderson-Gold, Sharon, Kant's Ethical Commonwealth: The Highest Good as a Social Goal 26 (1986) 23–32
Anthony, G. F. Penn, Whither Evolution? Some Questions to Teilhard de Chardin 15 (1975) 71–82
Anyanwu, K. C., Cultural Philosophy as a Philosophy of Integration and Tolerance 25 (1985) 271–287
Ardagh, David, The Immorality of Nuclear Deterrence 30 (1990) 343–358
Ariotti, Piero E., The Conception of Time in Late Antiquity 12 (1972) 526–552
Arisaka, Yoko, see *Feenberg, Andrew*
Arndt, Stephen Wentworth, Transcendental Method and Transcendental Arguments 27 (1987) 43–58
Artz, Johannes, Newman as Philosopher 16 (1976) 263–287
Atkinson, Gary M., The Morality of Abortion 14 (1974) 347–362
Atkinson, Gary [M.], see also *Sullivan, Thomas D.*
Avens, Robert S., Heidegger and Archetypal Psychology 22 (1982) 183–202
Baert, Patrick J. N., The Creation of an Invented Future: An

Inquiry into G. H. Mead's Relatively-Open Future with Special Reference to Sociological Theory 29 (1989) 319–338
Bahm, Archie J., Organicism: The Philosophy of Interdependence 7 (1967) 251–284
———, The XVth World Congress of Philosophy: A Brief Report 13 (1973) 553–554
Bannan, John F., Merleau-Ponty on God 6 (1966) 341–365
Bar-On, Zvie A., Whitehead and the Heritage of Modern Philosophy 4 (1964) 48–67
Barlingay, S. S., Theories of Language in Indian Logic 4 (1964) 94–109
Baronovitch, L[aurence], Pierre Bayle and Karl Marx: Some Reflections on a Curious Connection 21 (1981) 159–170
———, German Idealism, Greek Materialism, and the Young Karl Marx 24 (1984) 245–266
Barthélemy-Madaule, Madeleine, Teilhard de Chardin, Neo-Marxism, Existentialism: A Confrontation 1 (1961) 648–667
Basave Fernández del Valle, Agustín, Towards an Integral Philosophy of Man 5 (1965) 414–435
Basinger, David, Must God Create the Best Possible World? A Response 20 (1980) 339–341
Bastide, Georges, The Metaphysical Dimensions of Man 2 (1962) 351–366
Baum, Manfred, Kant on Cosmological Apperception 29 (1989) 281–289
Bazemore, Duncan, Life as a Battlefield: A Gita Symbol as Interpreted by Sri Aurobindo 12 (1972) 251–259
Belliotti, Raymond A., Radical Politics and Nonfoundational Morality 29 (1989) 33–51
Bernauer, James, S.J., The Prisons of Man: An Introduction to Foucault's Negative Theology 27 (1987) 365–380
Bernstein, Richard J., The Challenge of Scientific Materialism 8 (1968) 252–275
Berry, Thomas, C.P., Oriental Philosophy and World Humanism 1 (1961) 5–33
Bertiau, F. C., S.J., The Science of Cosmogony: Its Basic Principles and Problems 3 (1963) 80–93
Bertocci, Peter A., An Impasse in Philosophical Theology 5 (1965) 379–396
Betty, L. Stafford, Aurobindo's Concept of Lila and the Problem of Evil 16 (1976) 315–329
Betty, L. Stafford with Bruce Cordell, God and Modern Science: New Life for the Teleological Argument 27 (1987) 409–435
Bhattacharya, Rajlukshmee Debee, Personal Man and Personal God: The Tagorean Conception Revisited 15 (1975) 425–437
Bigo, Pierre, S.J., The Enigma of Marxism 5 (1965) 637–646
Billimoria, Puruṣottama, Hindu Doubts About God: Towards a Mīmāṃsā Deconstruction 30 (1990) 481–499
Birt, Robert E., The Prospects for Community in the Later Sartre 29 (1989) 139–148
Black, Oliver, Infinite Regresses of Justification 28 (1988) 421–437
Blackwell, Richard J., The Adaption Theory of Science 13 (1973) 319–334

———, A Structuralist Account of Scientific Theories 16 (1976) 263–274d*
Blain, Lionel A., Marcel's Logic of Freedom in Proving the Existence of God: Reflections on Some Early Notebooks 9 (1969) 177–204
Blair, George A., The Meaning of "Energeia" and "Entelecheia" in Aristotle 7 (1967) 101–117
———, Another Look at St. Thomas' First Way 16 (1976) 301–314
Blanchette, Oliva, S.J., The International Symposium on Marx and the Western World 7 (1967) 129–137
Blumenthal, Henry J., Plotinus' Psychology: Aristotle in the Service of Platonism 12 (1972) 340–364
Bochner, Salomon, Aristotle's Physics and Today's Physics 4 (1964) 217–244
Bodéüs, Richard, The Problem of Freedom according to Nicolai Hartmann 24 (1984) 55–60
Boehm, Rudolf, Basic Reflections on Husserl's Phenomenological Reduction 5 (1965) 183–202
Bohm, David, Response to Schindler's Critique of My Wholeness and the Implicate Order 22 (1982) 329–339
Boisvert, Raymond D., Avant-garde or Arrière-garde? Turn-of-the-Century Art and the History of Ideas 24 (1984) 79–89
Bonjour, Lawrence A., Sellars on Truth and Picturing 13 (1973) 243–265
Bontekoe, Ron, A Fusion of Horizons: Gadamer and Schleiermacher 27 (1987) 3–16
———, Rorty's Pragmatism and the Pursuit of Truth 30 (1990) 221–244
Bossart, William H., Kant's Doctrine of the Reciprocity of Freedom and Reason 8 (1968) 334–355
Bouckaert, Luk, Ontology and Ethics: Reflections on Levinas' Critique of Heidegger 10 (1970) 402–419
Boudier, C. E. M. Struyker, Sartre's Critique of Religion in His *Cahiers pour une Morale* 25 (1985) 419–424
Bouillard, Henri, S.J., The Thought of Maurice Blondel: A Synoptic Vision 3 (1963) 392–402
Bourgeois, Patrick L., and Sandra B. Rosenthal, Schemata: Heidegger and Lewis 27 (1987) 135–149
Bracken, Joseph A., S.J., Substance-Society-Natural System: A Creative Rethinking of Whitehead's Cosmology 25 (1985) 3–13
Brann, Henry Walter, Nietzsche's *Nachlass*: Remarks on Alderman's "Nietzsche's Masks" 13 (1973) 271–273
Breton, Stanislas, Ontology and Ontologies: The Contemporary Situation 3 (1963) 339–369
Brockelman, Paul, Of Memory and Things Past 15 (1975) 309–325
Brown, Peter B., Soviet Studies on Platonism 17 (1977) 293–315
Brüll, Lydia, see *Abe, Masao*
Brun, Jean, Two Gnostic Precursors of Scientific Humanism: Faust and Don Juan 3 (1963) 227–235

*Pagination for the December (1976) issue is indicated by "d"; and pagination for the September (1982) issue is indicated by "s."

Brunton, J. A., The Logic of God's Necessary Existence 10 (1970) 276–290
Bruteau, Beatrice, Sri Aurobindo and Teilhard de Chardin on the Problem of Action 12 (1972) 193–204
———, The Psychic Grid: An Epistemological Model 20 (1980) 275–290
Bucumi, Jean, S.J., Imâna: Some Names of God in the Kirundi Language 4 (1964) 394–418
Burch, George Bosworth, Seven-Valued Logic in Jain Philosophy 4 (1964) 68–93
———, The Neo-Vedanta of K. C. Bhattacharya 5 (1965) 304–310
———, Search for the Absolute in Neo-Vedanta: The Philosophy of K. C. Bhattacharyya 7 (1967) 611–667
Burkel, Beatrice, see *Clarke, W. Norris, S.J.*
Burkle, Howard R., Schaff and Sartre on the Grounds of Individual Freedom 5 (1965) 647–665
Burrell, David [*B.*] C.S.C., Religious Language and the Logic of Analogy: Apropos of McInerny's Book and Ross' Review 2 (1962) 643–662
———, C. S. Peirce: Pragmatism as a Theory of Judgment 5 (1965) 521–540
Burwick, Fred, and John W. Rathbun, Paul Tillich and the Philosophy of Schelling 4 (1964) 373–393
Butler, Judith, Desire and Recognition in Sartre's *Saint Genet* and *The Family Idiot*, Vol. 1 26 (1986) 359–374
Cairns, Grace E., Aurobindo's Conception of the Nature and Meaning of History 12 (1972) 205–219
Cannon, Dale W., Dwelling in the World through Language: A Conceptual Tool for the Comparative Phenomenological Analysis of Religions 12 (1972) 19–42
Caputo, John D., Heidegger's "Dif-ference" and the Distinction between *Esse* and *Ens* in St. Thomas 20 (1980) 161–181
Carlo, William E., The Role of Essence in Existential Metaphysics: A Reappraisal 2 (1962) 557–590
———, Duns Scotus, Contemporary Philosopher: The International Duns Scotus Congress 7 (1967) 498–510
Carpenter, Richard B., The Phenomenon of Spirit as a Content of Visual Art 3 (1963) 94–105
Cekić, Miodrag, Mach's Phenomenalism and Its Consequences in Physics 21 (1981) 249–259
Cenkner, William, Tagore and Aesthetic Man 13 (1973) 229–241
Centore, F. F., Mechanism, Teleology, and 17th Century English Science 12 (1972) 553–571
Chakrabarti, Kisor K., Contraposition in European and Indian Logic 29 (1989) 121–127
Chang, Briankle G., The Eclipse of Being: Heidegger and Derrida 25 (1985) 113–137
Charlesworth, M. J., Linguistic Analysis and Language about God 1 (1961) 139–167
Chaudhuri, Haridas, The Integral View of Consciousness 10 (1970) 204–219
———, The Supermind in Sri Aurobindo's Philosophy 12 (1972) 181–192

Chen, Ellen Marie, Nothingness and the Mother Principle in Early Chinese Taoism 9 (1969) 391–405
———, The Origin and Development of Being (*Yu*) from Non-Being (*Wu*) According to the *Tao Te Ching* 13 (1973) 403–417
Cheng, Chung-ying, Aspects of Classical Chinese Logic 11 (1971) 213–235
———, Religious Reality and Religious Understanding in Confucianism and Neo-Confucianism 13 (1973) 33–61
Cheng, Hsueh-li, Truth and Logic in San-lun Madhyamika Buddhism 21 (1981) 261–276
———, Negation, Affirmation and Zen Logic 26 (1986) 241–251
Chethimattam, John Britto, C.M.I., Rasa, the Soul of Indian Art 10 (1970) 44–62
Ching, Julia, Confucianism: A Critical Re-assessment of the Heritage 15 (1975) 3–33
———, The Problem of God in Confucianism 17 (1977) 3–32
Chittick, William C., Sadr al-Din Qunawi on the Oneness of Being 21 (1981) 171–184
Chmielewski, Philip J., S.J., Economic Participation: The Discourse of Work 30 (1990) 331–342
Christensen, Darrel E., Hegel's Phenomenological Analysis and Freud's Psychoanalysis 8 (1968) 356–378
Christensen, Renate, On the Problematic of a Philosophy of Language 16 (1976) 33–47
Christian, William A., On Whitehead's Explanation of Causality: A Reply 2 (1962) 323–328
Chrzan, Keith, Hudson on "Too Much" Evil 27 (1987) 203–206
Chubb, Jehangir N., Sri Aurobindo as the Fulfillment of Hinduism 12 (1972) 234–242
———, Commitment and Justification: A New Look at the Ontological Argument 13 (1973) 335–346
Clark, Kelly James, Evil and Christian Belief 29 (1989) 175–189
Clarke, John J., Mysticism and the Paradox of Survival 11 (1971) 165–179
Clarke, W. Norris, S.J., Impressionistic Reflections on the 13th International Congress of Philosophy 4 (1964) 142–156
———, Reflections on the XIVth International Congress of Philosophy 9 (1969) 134–140
———, Reflections on the XVth World Congress of Philosophy and the First International Congress of Metaphysics 14 (1974) 115–124
———, What Is Most and Least Relevant in the Metaphysics of St. Thomas Today? 14 (1974) 411–434
Clarke, W. Norris, S.J., and Beatrice Burkel, The Self in Eastern and Western Thought: The Wooster Conference 6 (1966) 101–109
Cleve, Felix M., Understanding the Pre-Socratics: Philological or Philosophical Reconstruction? 3 (1963) 445–464
Code, Lorraine, The Importance of Historicism for a Theory of Knowledge 22 (1982) 157–174

Colapietro, Vincent M., Toward a More Comprehensive Conception of Human Reason 27 (1987) 281–298
Cole, Richard, Appearance, Reality, and Falsification 8 (1968) 193–199
Collins, James, Analytic Theism and Demonstrative Inference 1 (1961) 235–263
Combes, Richard, Ockhamite Reductionism 28 (1988) 325–336
Comstock, W. Richard, Aspects of Aesthetic Existence: Kierkegaard and Santayana 6 (1966) 189–213
Conn, Walter E., Morality, Religion, and Kohlberg's "Stage 7" 21 (1981) 379–389
Conway, David A., Possibility and Infinite Time: A Logical Paradox in St. Thomas' Third Way 14 (1974) 201–208
Cooke, Vincent M., S.J., Wittgenstein's Use of the Private Language Discussion 14 (1974) 25–49
———, Human Beings 26 (1986) 269–275
———, Kant's Godlike Self 28 (1988) 313–323
Cooney, Brian, The Biological Basis of Mind 18 (1978) 395–412
Cooper, Barry, Hegelian Elements in Merleau-Ponty's *La Structure du Comportement* 15 (1975) 411–423
Cordell, Bruce, see *Betty, L. Stafford*
Coreth, Emerich, S.J., The Problem and Method of Metaphysics 3 (1963) 403–417
———, From Hermeneutics to Metaphysics 11 (1971) 249–259
Corrington, Robert S., Justus Buchler's Ordinal Metaphysics and the Eclipse of Foundationalism 25 (1985) 289–298
———, Toward a Transformation of Neoclassical Theism 27 (1987) 393–408
Costello, Edward B., Is Plotinus Inconsistent on the Nature of Evil? 7 (1967) 483–497
Cousins, Ewert H., St. Bonaventure, St. Thomas, and the Movement of Thought in the 13th Century 14 (1974) 393–409
Coyne, Margaret Urban, Merleau-Ponty on Language: An Interrupted Journey toward a Phenomenology of Speaking 20 (1980) 307–326
Crawford, David R., Interpretations of Self-Alienation 16 (1976) 323–339d*
Creel, Austin B., The Modern Study of Hindu Ethics 17 (1977) 445–454
Cress, Donald A., Heidegger's Criticism of "Entitative Metaphysics" in His Later Works 12 (1972) 69–86
Crittenden, Charles, Wittgenstein on Philosophical Therapy and Understanding 10 (1970) 20–43
Crosson, Frederick J., Phenomenology and Realism 6 (1966) 455–464
———, Psyche and Persona: The Problem of Personal Immortality 8 (1968) 161–179
Crowther, Paul, The Claims of Perfection: A Revisionary Defense of Kant's Theory of Dependent Beauty 26 (1986) 61–74

*Pagination for the December (1976) issue is indicated by "d"; and pagination for the September (1982) issue is indicated by "s."

Cua, Antonio S., Some Reflections on Methodology in Chinese Philosophy 11 (1971) 236–248
Curtin, John Claude, Autobiography and the Dialectic of Consciousness 14 (1974) 343–346
Dalcourt, Gerald J., The Primary Cardinal Virtue: Wisdom or Prudence? 3 (1963) 55–79
Danisi, John, The Vanishing Consciousness 29 (1989) 3–16
Das Gupta, Amitabha, The Philosophy of Language: An Extended Epistemology 23 (1983) 65–75
Dauenhauer, Bernard P., Husserl's Phenomenological Justification of Universal Rigorous Science 16 (1976) 63–80
Davies, Brian, O.P., Does God Create Existence? 30 (1990) 151–157
Davis, Harold Eugene, Alejandro Deústua (1849–1945): His Criticism of the Esthetics of José Vasconcelos 24 (1984) 69–78
De Greef, Jan, Philosophy and Its "Other" 10 (1970) 252–275
De Nys, Martin J., "Sense Certainty" and Universality: Hegel's Entrance into the *Phenomenology* 18 (1978) 445–465
De Smet, Richard V., S.J., Philosophical Activity in Pakistan: 1947–61 2 (1962) 110–184
———, The Indian Renaissance: Hindu Philosophy in English 8 (1968) 5–37
de Strycker, Emile, S.J., The Unity of Knowledge and Love in Socrates' Conception of Virtue 6 (1966) 428–444
De Tollenaere, M[aurits], S.J., Aristotle's Definition of Time 1 (1961) 453–467
———, Intersubjectivity in Jean-Paul Sartre 5 (1965) 203–220
———, Immortality: A Reflective Exploration 10 (1970) 556–569
de Vogel, C. J., What Philosophy Meant to the Greeks 1 (1961) 35–57
De Waelhens, Alphonse, The Outlook for Existential Phenomenology 2 (1962) 458–473
———, Reflections on Heidegger's Development: Apropos of a Recent Book 5 (1965) 475–502
Dechert, Charles R., Cybernetics and the Human Person 5 (1965) 5–36
Del Vecchio, Giorgio, Man and Nature: Transcendental Parallelism 9 (1969) 3–10
Desmonde, William H., Gödel, Non-Deterministic Systems, and Hermetic Automata 11 (1971) 49–74
Deutsch, Eliot, Sri Aurobindo's Interpretation of Spiritual Experience: A Critique 4 (1964) 581–594
———, The Self in Advaita Vedanta 6 (1966) 5–21
———, Causality and Creativity 18 (1978) 19–32
Dewan, Lawrence, O.P., St. Thomas and the Integration of Knowledge into Being 24 (1984) 383–393
Dhavamony, Mariasusai, S.J., Reflections on the 37th Indian Philosophical Congress 5 (1965) 130–147
———, Vedantic Philosophy of Religion 21 (1981) 51–69
Dilley, Frank B., Predictability and Free Will 9 (1969) 205–213
Dilworth, David A., Nishida Kitaro: Nothingness as the Negative Space of Experiential Immediacy 13 (1973) 463–483

——, Whitehead's Process Realism, the Abhidharma Dharma Theory, and the Mahayana Critique 18 (1978) 151–169
Donceel, Joseph F., S.J., Teilhard de Chardin: Scientist or Philosopher? 5 (1965) 248–266
Donnelley, Strachan, Whitehead and Hans Jonas: Organism, Causality, and Perception 19 (1979) 301–315
Donoso, Antón, Stalin's Contribution to Soviet Philosophy 5 (1965) 267–303
Driscoll, Edward A., The Influence of Gassendi on Locke's Hedonism 12 (1972) 87–110
Druet, Pierre-Philippe, The "New Philosophy" in France 18 (1978) 87–92
——, The Evolution of Philosophical Ideas in France 27 (1987) 191–201
Duchêne, Joseph, The Concept of 'World' and the Problem of Rationality in Merleau-Ponty's *Phénoménologie de la Perception* 17 (1977) 393–413
Duclow, Donald F., Pseudo-Dionysius, John Scotus Eriugena, Nicholas of Cusa: An Approach to the Hermeneutic of the Divine Names 12 (1972) 260–278
——, The Dynamics of Analogy in Nicholas of Cusa 21 (1981) 295–301
Dumitriu, Antón, The Solution of Logico-Mathematical Paradoxes 9 (1969) 63–100
——, The Logico-Mathematical Antinomies: Contemporary and Scholastic Solutions 14 (1974) 309–328
——, The Logical Mechanism of Mathematics 21 (1981) 405–417
Dupré, Louis, The Constitution of the Self in Kierkegaard's Philosophy 3 (1963) 506–526
——, Philosophy of Religion and Revelation: Autonomous Reflection vs. Theophany 4 (1964) 499–513
——, The Mystical Experience of the Self and Its Philosophical Significance 14 (1974) 495–511
Durfee, Harold A., The Second Stage of Kierkegaardian Scholarship in America 3 (1963) 121–139
Edie, James M., Phenomenology as a Rigorous Science (Husserl Symposium: 2) 7 (1967) 21–30
Ehman, Robert R., Two Basic Concepts of the Self 5 (1965) 594–611
Elliott, F[rancis] G., S.J., The World-Vision of Teilhard de Chardin 1 (1961) 620–647
——, The Creative Aspect of Evolution 6 (1966) 230–247
Ellis, Ralph D., Phenomenological Psychology and the Empirical Observation of Consciousness 23 (1983) 191–204
Ellrod, Frederick E., Energeia and Process in Aristotle 22 (1982) 175–181
Erling, Bernhard, The Aesthetic Context of Meaning in the Thought of Anders Nygren 14 (1974) 101–113
Esposito, Joseph L., Systems, Holons, and Persons: A Critique of Systems Philosophy 16 (1976) 219–236
Etzwiler, James P., Being as Activity in Aristotle: A Process Interpretation 18 (1978) 311–334
Fabro, Cornelio, [C.P.S.], The Problem of Being and the Destiny of Man 1 (1961) 407–436

———, The Transcendentality of *Ens-Esse* and the Ground of Metaphysics 6 (1966) 389–427
Falk, Heinrich, S.J., Can Spirit Come from Matter? 7 (1967) 541–555
Fann, K. T., A Wittgenstein Biography: Writings by and about Him 7 (1967) 311–339
———, Philosophy in the Chinese Cultural Revolution 9 (1969) 449–459
Fārūqī [al], Isma'il R., The Self in Mu'tazilah Thought 6 (1966) 366–388
Farwell, Paul, Can Heidegger's Craftsman Be Authentic? 29 (1989) 77–90
Fay, Charles, Human Evolution: A Challenge to Thomistic Ethics 2 (1962) 50–80
Feenberg, Andrew, and Yoko Arisaka, Experiential Ontology: The Origins of the Nishida Philosophy in the Doctrine of Pure Experience 30 (1990) 173–205
Feldstein, Leonard C., Reflections on the Ontology of the Person 9 (1969) 313–341
Felt, James W., S.J., Philosophic Understanding and the Continuity of Becoming 18 (1978) 375–393
———, Impossible Worlds 23 (1983) 251–265
Fendrich, Roger, The Problem of Anthropocentrism in Dewey's Metaphysics 15 (1975) 149–159
Fernando, Mervyn, Self, Reality, and Salvation in Christianity and Buddhism 12 (1972) 415–425
Ferraro, Joseph W., Marxism and Thomism: Some Reflections on the Basis for a Dialogue 10 (1970) 75–101
———, Progress through the Cosmic Race: A Mexican Philosophy of History 19 (1979) 427–442
Ferré, Frederick, Grünbaum on Temporal Becoming: A Critique 12 (1972) 426–445
Ferré, Nels F. S., The Place of Philosophy in the Curriculum 10 (1970) 220–231
Filice, Carlo, Sustained Causation and the Substantial Theory of the Self 26 (1986) 137–145
———, Causation and the Self: Reply to Frankel 27 (1987) 329–334
Finch, Henry LeRoy, Wittgenstein's Last Word: Ordinary Certainty 15 (1975) 383–395
———, Wittgenstein's Long Journey: Logical Ideal to Human Norm 23 (1983) 3–11
Flood, Emmet T., The Narrative Structure of Augustine's *Confessions*: Time's Quest for Eternity 28 (1988) 141–162
Fogelin, Robert J., Wittgenstein and Classical Scepticism 21 (1981) 3–15
Folse, Henry J., Complementarity and the Description of Experience 17 (1977) 377–392
Ford, Lewis S., Boethius and Whitehead on Time and Eternity 8 (1968) 38–67
———, The Non-Temporality of Whitehead's God 13 (1973) 347–376
———, Whitehead's First Metaphysical Synthesis 17 (1977) 251–264
Foss, Laurence, Language, Perception, and Fact 8 (1968) 513–546
Foulk, Gary J., Reflections on a Conference on Marxism 19 (1979) 99–102
Frankel, Lois, Causation and the Self: Reply to Filice 27 (1987) 325–327

Friedman, R. Z., Does the 'Death of God' Really Matter? Kai Nielsen's Humanistic Ethics 23 (1983) 321–332
———, Looking for Abraham: Kierkegaard and the Knight of Anxiety 27 (1987) 249–262
Froman, Wayne J., Schelling's Treatise on the Essence of Human Freedom and Heidegger's Thought 30 (1990) 465–480
Fry, Iris, Kant's Principle of the Formal Finality of Nature and Its Role in Experience 29 (1989) 67–76
Fulton, James A., Persons as Causes 17 (1977) 179–194
Gadacz, Tadeusz, S.P., Freedom As Reconciliation: The Essence of the Individual's Freedom in the Philosophy of Hegel 27 (1987) 173–190
Gahringer, Robert E., The Foundation of Necessity in Practical Reason 2 (1962) 25–49
Gale, George, Some Metaphysical Perplexities in Contemporary Physics 26 (1986) 393–402
Gallagher, Kenneth T., Some Recent Anglo-American Views on Perception 4 (1964) 122–141
———, Self and Other: The Radical A Priori 12 (1972) 5–18
———, Rorty on Objectivity, Truth, and Social Consensus 24 (1984) 111–124
———, "Natural Selection": A Tautology? 29 (1989) 17–31
Gandhi, Ramchandra, Whitehead on the Distrust of Speculative Philosophy 12 (1972) 389–414
Gaskins, Richard H., The Structure of Self-Commentary in Hegel's Dialectical Logic 30 (1990) 403–417
Gavin, William J., William James on Language 16 (1976) 81–86
Gerber, Rudolf J., S.J., Abortion: Parameters for Decision 11 (1971) 561–584
———, Marcel's Phenomenology of the Human Body 4 (1964) 443–463
Ghose, Amitabha, Singular Propositions and Aristotle's Conception of Logic 15 (1975) 327–331
Gill, Jerry H., Wittgenstein's Concept of Truth 6 (1966) 71–80
———, Wittgenstein's *Philosophical Investigations*: An Annotated Table of Contents 7 (1967) 305–310
———, The Tacit Structure of Religious Knowing 9 (1969) 533–559
———, Linguistic Phenomenology 13 (1973) 535–550
———, Of Split Brains and Tacit Knowing 20 (1980) 49–58
———, Post-Critical Philosophy of Religion 22 (1982) 75–85
———, Knowledge as Justified Belief, Period 25 (1985) 381–391
———, What Wittgenstein Wasn't 30 (1990) 207–220
Gillan, Garth, Language, Meaning, and Symbolic Presence 9 (1969) 431–448
Gini, A. R., Aggressivity: A Critical Overview 18 (1978) 201–214
Giurlanda, Paul, F.S.C., Habermas' Critique of Gadamer: Does It Stand Up? 27 (1987) 33–41
Glaberman, Martin, Mao as a Dialectician 8 (1968) 94–112
Gobar, Ash, Are There Types of Truth? 27 (1987) 315–323
Gogel, Raymond E., Jaspers' Critique of Heidegger: The Arrogance of Thought 27 (1987) 161–171
Goldford, Dennis J., Kojève's Reading of Hegel 22 (1982) 275–293

Goldstein, Irwin, Happiness: The Role of Non-Hedonic Criteria in Its Evaluation 13 (1973) 523–534
Gomes, Joaquim Ferreira, Pedro da Fonseca: Sixteenth Century Portuguese Philosopher 6 (1966) 632–644
Gowans, Christopher W., Intuition and Argument in Philosophy: A Critique of Chisholm and Rorty 24 (1984) 125–140
Gracyk, Theodore A., Are Kant's "Aesthetic Judgment" and "Judgment of Taste" Synonymous? 30 (1990) 159–172
Grange, Joseph, As Technology Advances, Language Decays 29 (1989) 163–173
Greenway, A. P., Psychological Findings and Sensory Experience 13 (1973) 99–110
Greenwood, John D., Kant's Third Antinomy: Agency and Causal Explanation 30 (1990) 43–57
Griffin, David R., Buddhist Thought and Whitehead's Philosophy 14 (1974) 261–284
Griswold, Charles, Reflections on 'Dialectic' in Plato and Hegel 22 (1982) 115–130s*
Gross, David, Bergson, Proust and the Revaluation of Memory 25 (1985) 369–380
Gruenwald, Oskar, The Concept of Alienation in Avant-garde Yugoslav Marxism 17 (1977) 195–218
Guleserian, Theodore, Contemporary Materialism and Epistemological Values 11 (1971) 403–426
Gupta, Bina, Buddha and Hume: A Popular Comparison Revisited 17 (1977) 135–146
———, Alternate Forms of the Absolute: Truth, Freedom, and Value in Bhattacharyya 20 (1980) 291–306
Gurtler, Gary M., S.J., Sympathy in Plotinus 24 (1984) 395–406
Gustafson, D. F., Christian on Causal Objectification in Whitehead 1 (1961) 683–696
Gyekye, Kwame, Aristotle on Language and Meaning 14 (1974) 71–77
———, The Akan Concept of a Person 18 (1978) 277–287
Habito, Ruben L. F., S.J., Buddhist Philosophy As Experiential Path: A Journey Through the *Sutta Nipata* 28 (1988) 125–139
Hackett, Stuart Cornelius, Contemporary Philosophy and the Analytic-Synthetic Dichotomy 7 (1967) 413–440
———, Philosophical Objectivity and Existential Involvement in the Methodology of Paul Ricoeur 9 (1969) 11–39
———, The Logical Status of Religious Discourse in the Philosophy of D. Z. Phillips 21 (1981) 195–210
Haddox, John H., The Aesthetic Philosophy of José Vasconcelos 4 (1964) 283–296
Hallett, Charles A., and Kenneth E. Frost, Poetry and Reality: The Zetema and Its Significance for Poetics 17 (1977) 415–443

*Pagination for the December (1976) issue is indicated by "d"; and pagination for the September (1982) issue is indicated by "s."

Harries, Karsten, Copernican Reflections and the Tasks of Metaphysics 23 (1983) 235–250
Harris, Errol E., The Neural-Identity Theory and the Person 6 (1966) 515–537
———, Objective Knowledge and Objective Value 15 (1975) 35–50
———, Nature, Man, and Science: Their Changing Relations 19 (1979) 3–14
———, Natural Law and Naturalism 23 (1983) 115–124
Harrison, Stanley, Our Glassy Essence: A Peircean Response to Richard Rorty 26 (1986) 169–181
Hart, James G., Mythic World as World 15 (1975) 51–69
Hart, Ray L., The Imagination in Plato 5 (1965) 436–461
Hartnack, Justus, A Note on the Logic of One of Descartes' Arguments 15 (1975) 181–184
Hartshorne, Charles, Whitehead's Revolutionary Concept of Prehension 19 (1979) 253–263
Harvanek, Robert F., S.J., The Community of Truth 7 (1967) 68–85
Harvey, Charles W., Husserl's Phenomenology as Critique of Epistemic Ideology 30 (1990) 33–42
Hatab, Lawrence J., Mysticism and Language 22 (1982) 51–64
———, Rejoining *Alētheia* and Truth: or Truth Is a Five-Letter Word 30 (1990) 431–448
Hausman, Carl R., Spontaneity: Its Arationality and Its Reality 4 (1964) 20–47
Heelan, Patrick A., S.J., Horizon, Objectivity and Reality in the Physical Sciences 7 (1967) 375–412
———, The Logic of Framework Transpositions 11 (1971) 314–334
Heffner, John, The Causal Theory of Visual Perception: Its Scientific Basis and Philosophical Implications 21 (1981) 303–332
Heidsieck, François, Honor and Nobility of Soul: Descartes to Sartre 1 (1961) 569–592
Hems, John M., Husserl and/or Wittgenstein 8 (1968) 547–578
Henderson, Edgar H., Should We Undertake Systems Today? 3 (1963) 418–427
Hengstenberg, Hans-Eduard, The Phenomenology of Meaning as Approach to Metaphysics 1 (1961) 85–124
———, Phenomenology and Metaphysics of the Human Body 3 (1963) 165–200
———, The Phenomenology of Meaning as Approach to Ethics 14 (1974) 3–24
Herrmann, Rolf-Dieter, Newton's Positivism and the A Priori Constitution of the World 15 (1975) 205–214
Hesse, Reinhard, An Introduction to the Constructivist Philosophy of the Erlangen School 19 (1979) 353–362
Heyd, Thomas, Reply to Roth: Locke Is Not a Cartesian with Respect to Knowledge of Our Own Existence 29 (1989) 463–467
Hibbs, Thomas S., Divine Irony and the Natural Law: Speculation and Edification in Aquinas 30 (1990) 419–429
Higgins, Kathleen, Music in Confucian and Neo-Confucian Philosophy 20 (1980) 433–451
Hiley, David R., Relativism, Dogmatism, and Rationality 19 (1979) 133–149

Hines, John Nicholas, Person and Word 14 (1974) 329–341
Hinman, Lawrence M., The Ambiguity and Limits of a Sociobiological Ethic 23 (1983) 77–89
Hitterdale, Larry, The Problem of Evil and the Subjectivity of Values Are Incompatible 18 (1978) 467–469
Hittinger, Russell, After MacIntyre: Natural Law Theory, Virtue Ethics, and Eudaimonia 29 (1989) 449–461
Hood, C. Ellsworth, Violence and the Myth of Quantification 9 (1969) 590–600
Horine, Samuel, see *Amdur, Stephen*
Houston, Jean, Psycho-Chemistry and the Religious Consciousness 5 (1965) 397–413
Howard, Deryl J., The New Mentalism and the Mind 26 (1986) 353–357
Hsu, Sung-peng, Lao Tsu's Conception of Ultimate Reality: A Comparative Study 16 (1976) 197–218
Hudson, Yeager, Is There Too Much Evil in the World? 25 (1985) 343–348
———, Response to Chrzan's Hudson On 'Too Much' Evil 27 (1987) 207–210
Hughes, Glenn, Eric Voegelin's View of History as a Drama of Transfiguration 30 (1990) 449–464
Hurst, William J., Merleau-Ponty's Concept of the Self 22 (1982) 227–240
Ihde, Don, Studies in the Phenomenology of Sound: II. On Perceiving Persons 10 (1970) 240–246
———, Studies in the Phenomenology of Sound: III. God and Sound 10 (1970) 247–251
Ihde, Don, and Thomas F. Slaughter, Studies in the Phenomenology of Sound: I. Listening 10 (1970) 232–239
Inada, Kenneth K., Some Basic Misconceptions of Buddhism 9 (1969) 101–119
Ing, Paul Tan Chee, S.J., The Principle of "Acting by not Acting," *Wei Wu Wei*, in the *Tao Te Ching* 11 (1971) 362–371
Innis, Robert E., The Logic of Consciousness and the Mind-Body Problem in Polanyi 13 (1973) 81–98
———, Art, Symbol, and Consciousness: A Polanyi Gloss on Susan Langer and Nelson Goodman 17 (1977) 455–476
———, A Wiener Signfest: A Report on a Semiotics Congress 19 (1979) 469–472
Intisar-ul-Haque, Wittgenstein on Number 18 (1978) 33–48
Jackson, Ronald Lee, Cultural Imperialism or Benign Relativism? A Putnam-Rorty Debate 28 (1988) 383–392
Jacobs, Jonathan, The Idea of a Personal History 24 (1984) 179–187
Jeannot, Thomas M., Marx's Use of Religious Metaphor 30 (1990) 135–150
Jeffko, Walter G., A Personalist Concept of Human Reason 14 (1974) 161–180
Johann, Robert O., Lonergan and Dewey on Judgment 11 (1971) 461–474
John, Helen James, S.N.D., The Emergence of the Act of Existing in Recent Thomism 2 (1962) 595–620
Johnson, J. Prescott, The Axiological Theism of Wilbur Marshall Urban 5 (1965) 335–360
Johnston, William, S.J., Zen and Christian Mysticism: A Comparison In Psychological Structure 7 (1967) 441–469
Jonas, Hans, Biological Foundations of Individuality 8 (1968) 231–251

Jones, Richard H., Rationality and Mysticism 27 (1987) 263–279
Joós, Ernest, Georg Lukács' Ontology: Marxist Ontology or Marxist Ideology? 17 (1977) 121–134
Jordan, Mark D., The Evidence of the Transcendentals and the Place of Beauty in Thomas Aquinas 29 (1989) 393–407
Joshi, K. S., On the Possibility of Yogic Powers 8 (1968) 579–585
Jung, Hwa Yol, Wang Yang-ming and Existential Phenomenology 5 (1965) 612–636
Kadowaki, Kakichi, Ways of Knowing: A Buddhist-Thomist Dialogue 6 (1966) 574–595
Kalin, Jesse, Ingmar Bergman's Contribution to Moral Philosophy 17 (1977) 85–100
Kant, Immanuel, A New Fragment of Immanuel Kant: "On Inner Sense" 29 (1989) 249–261
Kar, Bijayananda, The Dharma in Jainism 26 (1986) 161–168
Kasulis, Thomas P., The Two Strands of Nothingness in Zen Buddhism 19 (1979) 61–72
Katz, Steven T., Martin Buber's Epistemology: A Critical Appraisal 21 (1981) 133–158
Keenan, James F., S.J., Taking Aim at the Principle of Double Effect: Reply to Khatchadourian 28 (1988) 201–205
———, Prophylactics, Toleration, and Cooperation: Contemporary Problems and Traditional Principles 29 (1989) 205–220
Kekes, John, The Scandal of Philosophy 12 (1972) 512–525
Keller, James A., Some Basic Differences between Classical and Process Metaphysics and Their Implications for the Concept of God 22 (1982) 3–20
Kelly, Derek A., The Philosophy of R. Buckminster Fuller 22 (1982) 295–314
Kerschner, Lee R., Cybernetics and Soviet Philosophy 6 (1966) 270–285
Kesarcodi-Watson, Ian, Hindu Metaphysics and Its Philosophies: Sruti and Darsana 18 (1978) 413–432
Ketner, Kenneth Laine, Peirce's "Most Lucid and Interesting Paper": An Introduction to Cenopythagoreanism 26 (1986) 375–392
Keuster, Harold H., Chomsky on Grammar and Mind: A Critique 25 (1985) 157–172
Khatchadourian, Haig, Gestures as Self-Expression and Communication 11 (1971) 153–164
———, Is the Principle of Double Effect Morally Acceptable? 28 (1988) 21–30
Kidder, Joel, Requital and Criminal Justice 15 (1975) 255–278
Kidder, Paul, Lonergan's Negative Dialectic 30 (1990) 299–309
Kim, Yong Choon, The Ch'ondogyo Concept of the Nature of Man 13 (1973) 209–228
Kimura, Bin, see *Tellenbach, Hubertus*
King, J. Norman, and Barry L. Whitney, Rahner and Hartshorne on Divine Immutability 22 (1982) 195–209s*

*Pagination for the December (1976) issue is indicated by "d"; and pagination for the September (1982) issue is indicated by "s."

King-Farlow, John, Miracles: Nowell-Smith's Analysis and Tillich's Phenomenology 2 (1962) 265–294
———, Cogency, Conviction, and Coercion 8 (1968) 464–473
Kitchener, Richard F., Piaget's Genetic Epistemology 20 (1980) 377–405
Kmieck, George A., S.J., M. LaVerne LaDriere, and Richard T. Zegers, S.J., The Role of the Sensible Species in St. Thomas' Epistemology: A Comparison with Contemporary Perception Theory 14 (1974) 455–474
Koller, John M., Types of Society: The Social Thought of Sri Aurobindo 12 (1972) 220–233
Kolp, Alan L., Shinran and Martin Luther: Two Doctrines of Salvation by Faith Alone 16 (1976) 341–357d*
Kopnin, P. V., Dialectical Materialism and Metaphysics 6 (1966) 33–44
Kosok, Michael, The Formalization of Hegel's Dialectical Logic: Its Formal Structure, Logical Interpretation and Intuitive Foundation 6 (1966) 596–631
Kotarbinski, Tadeusz, Ethical Evaluation 11 (1971) 335–340
Kottukapally, Joseph, S.J., Husserl's Critique of His Cartesian Way 22 (1982) 145–156
Kraft, Michael, Kant's Theory of Teleology 22 (1982) 41–49
Kraus, Elizabeth M., Existence as Transaction: A Whiteheadian Study of Causality 25 (1985) 349–366
Kreeft, Peter, Zen in Heidegger's *Gelassenheit* 11 (1971) 521–545
Kuhn, Helmut, Existence as a Philosophical Problem 1 (1961) 367–389
Kuntz, Paul G[rimley], Goals and Values in Transition 9 (1969) 278–296
———, The Past and Future of International Congresses 9 (1969) 120–133
———, Progress in Philosophical Bibliography 10 (1970) 291–309
———, Paul Weiss on Sports as Performing Arts 17 (1977) 147–165
———, Gandhi's Truth 22 (1982) 141–155s*
Kvanvig, Jonathan L., The Analogy Argument for a Limited Account of Omniscience 29 (1989) 129–137
Kvastad, Nils Bjorn, Philosophical Problems of Mysticism 13 (1973) 191–207
LaDriere, M. LaVerne, see *Kmieck, George A., S.J.*
Lang, Berel, Aesthetic Proximity: An Agency of Belief 11 (1971) 546–560
Lang, Helen S., Aristotle and Darwin: The Problem of Species 23 (1983) 141–153
Larmer, Robert, Mind-Body Interaction and the Conservation of Energy 26 (1986) 277–285
Laszlo, Ervin, Reflections on East European Philosophy and Its Investigators 10 (1970) 643–660
Lauer, Quentin, S.J., The Phenomenological Ethics of Max Scheler 1 (1961) 273–300
Lawler, Peter Augustine, Pragmatism, Existentialism and the Crisis in American Political Thought 20 (1980) 327–338
Lawrence, Frederick, Gadamer and Lonergan: A Dialectical Comparison 20 (1980) 25–47

*Pagination for the December (1976) issue is indicated by "d"; and pagination for the September (1982) issue is indicated by "s."

Lawrence, Joseph P., Schelling as Post-Hegelian and as Aristotelian 26 (1986) 315–330
Lazzarini, Renato, Intentionalism and Contemporary Currents of Spiritualist Philosophy 1 (1961) 301–331
Le Blond, Jean-Marie, S.J., The Contemporary Status of Atheism 5 (1965) 37–55
Leclerc, Ivor, The Problem of the Physical Existent 9 (1969) 40–62
———, Whitehead on Physical Existence: A Rejoinder 10 (1970) 126–128
———, Platonism, Aristotelianism, and Modern Science 16 (1976) 135–149
———, Motion, Action, and Physical Being 21 (1981) 17–27
Leclerc, Marc, S.J., Being and the Sciences: The Philosophy of Gaston Isaye 30 (1990) 311–329
Lee, Donald S., Hypothetic Inference in Systematic Philosophy 9 (1969) 363–390
Lemos, Ramon M., Objectivism, Relativism, and Subjectivism in Ethics 5 (1965) 56–65
Lewis, H. D., Can History Be Objective? 2 (1962) 219–243
Lieb, Irwin C., Philosophy as Spiritual Formation: Plato's Myth of Er 3 (1963) 271–285
Lingis, Alphonso, Face to Face: A Phenomenological Meditation 19 (1979) 151–163
Lisska, Anthony J., Axioms of Intentionality in Aquinas' Theory of Knowledge 16 (1976) 305–322d*
Lobkowicz, Nikolaus, Deduction of Sensibility: The Ontological Status of Sense-Knowledge in St. Thomas 3 (1963) 201–226
López Quintás, Alfonso, Art and Culture 24 (1984) 373–381
Loughran, James N., S.J., The Moral Ideal of the Person 26 (1986) 147–159
Lowe, Victor, Ford's Discovery about Whitehead 18 (1978) 223–226
Lowry, Atherton C., Merleau-Ponty and Fundamental Ontology 15 (1975) 397–409
Loy, David, Enlightenment in Buddhism and Advaita Vedanta: Are Nirvana and Moksha the Same? 22 (1982) 65–74
———, The Paradox of Causality in Madhyamika 25 (1985) 63–72
———, The Cloture of Deconstruction: A Mahayana Critique of Derrida 27 (1987) 59–80
Lucas, George R., Jr., The Compositional History of Whitehead's Writings 24 (1984) 313–325
———, Agency After Virtue 28 (1988) 293–311
Lyons, William, Ryle's Three Accounts of Thinking 19 (1979) 443–450
———, The Behaviorists' Struggle with Introspection 25 (1985) 139–155
MacGuigan, Maryellen, Is Woman a Question? 13 (1973) 485–505
MacKinnon, Barbara, God in the Philosophy of W. E. Hocking: A Centenary Memoriam 1873–1973 13 (1973) 507–522
MacKinnon, Edward [M.], S.J., Time in Contemporary Physics 2 (1962) 428–457

*Pagination for the December (1976) issue is indicated by "d"; and pagination for the September (1982) issue is indicated by "s."

———, Analysis and the Philosophy of Science 7 (1967) 213–250
Magno, Joseph A., Hinduism on the Morality of Violence 28 (1988) 79–93
Magnus, Bernd, Heidegger and the Truth of Being 4 (1964) 245–264
Mahadevan, T. M. P., Value and Reality: A Comparative Study 6 (1966) 22–32
Mandt, A. J., The Inconceivability of Kant's Transcendental Subject: An Impasse in Kant's Metaphysics 23 (1983) 13–33
Mann, William E., Simplicity and Immutability in God 23 (1983) 267–276
Mansfield, Victor, Madhyamika Buddhism and Quantum Mechanics: Beginning a Dialogue 29 (1989) 371–391
Mansion, Suzanne, Aristotle's Theory of Knowledge and French Phenomenology 4 (1964) 183–199
Marcel, Gabriel, Philosophical Atheism 2 (1962) 501–514
Marcus, John T., East and West: Phenomenologies of the Self and the Existential Bases of Knowledge 11 (1971) 5–48
Margolis, Joseph, Dracula the Man: An Essay in the Logic of Individuation 4 (1964) 541–553
Marsh, James L., Objectivity, Alienation, and Reflection 22 (1982) 131–139s*
———, Strategies of Evasion: The Paradox of Self-Referentiality and the Post-Modern Critique of Rationality 29 (1989) 339–349
Martinez Gomez, Luis, S.J., From the Names of God to the Name of God: Nicholas of Cusa 5 (1965) 80–102
Masset, Pierre, Esthetics, Esthetism, and Estheticism according to Jacques Paliard 19 (1979) 165–175
Matesz, D. see *Puligandla, R.*
Mavrodes, George I., Real and More Real 4 (1964) 554–561
May, William E., The Reality of Matter in the Metaphysics of Bergson 10 (1970) 611–642
Mayeroff, Milton, Sartre on Man's Incompleteness: A Critique and Counter-Proposal 3 (1963) 600–609
———, On Caring 5 (1965) 462–474
McCool, Gerald A., S.J., Recent Trends in German Scholasticism: Brunner and Lotz 1 (1961) 668–682
———, Is St. Thomas' "Science of God" Still Relevant Today? 14 (1974) 435–454
———, An Alert and Independent Thomist: William Norris Clarke, S.J. 26 (1986) 3–22
———, History, Insight and Judgment in Thomism 27 (1987) 299–313
———, Why St. Thomas Stays Alive 30 (1990) 275–287
McDermott, John M., S.J., Karl Rahner on Two Infinities: God and Matter 28 (1988) 439–457
———, Maritain on Two Infinities: God and Matter 28 (1988) 257–269
McDermott, Robert A., Radhakrishnan's Contribution to Comparative Philosophy 10 (1970) 420–440

*Pagination for the December (1976) issue is indicated by "d"; and pagination for the September (1982) issue is indicated by "s."

——, Sri Aurobindo: An Integrated Theory of Individual and Historical Transformation 12 (1972) 168–180
——, The Absolute as a Heuristic Device: Josiah Royce and Sri Aurobindo 18 (1978) 171–199
McGaughey, Douglas R., Husserl and Heidegger on Plato's Cave Allegory: A Study of Philosophical Influence 16 (1976) 331–348
McGinn, Thomas, Ecology and Ethics 14 (1974) 149–160
McKinney, Ronald, S.J., The Hermeneutical Theory of Bernard Lonergan 23 (1983) 277–290
McKinnon, Alastair, Kierkegaard's Irrationalism Revisited 9 (1969) 165–176
McMullin, Ernan, Medieval and Modern Science: Continuity or Discontinuity? 5 (1965) 103–129
McNeill, John J., S.J., Martin Buber's Biblical Philosophy of History 6 (1966) 90–100
Megill, Kenneth A., Philosophy in Hungary 9 (1969) 261–277
Mehta, J. L., Heidegger and Vedanta: Reflections on a Questionable Theme 18 (1978) 121–149
Mercier, Jean L., A Key to Krishnamurti's Thought 28 (1988) 171–183
Mesnard, Pierre, The Psychology and Pneumatology of Jean Bodin 2 (1962) 244–264
Meyers, Robert G., Truth and Ultimate Belief in Peirce 11 (1971) 87–103
Miller, Jerome A., Wonder As Hinge 29 (1989) 53–66
Miller, Marjorie C., The Concept of Identity in Justus Buchler and Mahayana Buddhism 16 (1976) 87–107
Miller, Peter, A Pluralistic Account of Space 11 (1971) 180–212
Millet, Louis, Man and Risk 2 (1962) 417–427
Min, Anselm K., Hegel on the Foundation of Religion 14 (1974) 79–99
Mitcham, Carl, What is the Philosophy of Technology? 25 (1985) 73–88
Mitchell, Donald W., The No-Self Doctrine in Theravāda Buddhism 9 (1969) 248–260
——, An Early View of Man in Indian Buddhism: The Sarvastivadin Concept of the Self 14 (1974) 189–199
——, Faith in Zen Buddhism 20 (1980) 183–197
Mittal, Kewal Krishan, Can 'The Individual' Be Defined? 6 (1966) 492–495
Mohanty, Jitendra N., Phenomenology and Existentialism: Encounter with Indian Philosophy 12 (1972) 485–511
——, Subject and Person: Eastern and Western Modes of Thinking about Man 20 (1980) 265–273
Moleski, Martin X., S.J., Retortion: The Method and Metaphysics of Gaston Isaye 17 (1977) 59–83
Moller, Joseph, The Problem of Universals: Its Scope and Meaning 6 (1966) 557–573
Monasterio, Xavier O., Sartre and the Existential Approach 21 (1981) 71–82
Moody, Peter R., Jr., The Legalism of Han Fei-tzu and Its Affinities with Modern Political Thought 19 (1979) 317–331
Mooney, Michael J., On Comparing Christian and Buddhist Traditions: A Response to Mervyn Fernando 13 (1973) 267–270

Moore, Harold F., Explanation and Understanding: Recent Models for Interpreting Action 13 (1973) 419–433
Morales, Waltraud Queiser, Philosophers, Ideology, and Social Change in Bolivia 24 (1984) 21–38
Moreau, Joseph, The Problem of Intentionality and Classical Thought 1 (1961) 215–234
———, The Platonic Idea and Its Threefold Function: A Synthesis 9 (1969) 477–517
Mourant, John A., The Limitations of Religious Existentialism 1 (1961) 437–452
Muck, Otto, S.J., The Logical Structure of Transcendental Method 9 (1969) 342–362
Murphy, John W., Foucault's Ground of History 24 (1984) 189–196
Murungi, John, Toward an African Conception of Time 20 (1980) 407–416
Muzika, Edward G., Object Relations Theory, Buddhism, and the Self: Synthesis of Eastern and Western Approaches 30 (1990) 59–74
Myers, C. Mason, Thought Experiments and Secret Stores of Information 8 (1968) 180–192
Myers, David B., Marxism and the Question of the Autonomy of Critical Thought 19 (1979) 213–226
Nagatomo, Shigenori, An Epistemic Turn in the *Tao Te Ching*: A Phenomenological Reflection 23 (1983) 173–189
———, An Analysis of Dogen's "Casting Off Body and Mind" 27 (1987) 227–242
Najm, Sami M., Knowledge of the Self in Berkeley's Philosophy 6 (1966) 248–269
Nampiaparambil, Albert, C.M.I., Reflections on the 41st Indian Philosophical Congress 8 (1968) 619–629
Nannery, Lawrence, The Problem of the Two Lives in Aristotle's Ethics: The Human Good and the Best Life for a Man 21 (1981) 277–293
Nasr, Seyyed Hossein, Post-Avicennan Islamic Philosophy and the Study of Being 17 (1977) 265–271
———, Existence (*wujud*) and Quiddity (*mahiyyah*) in Islamic Philosophy 29 (1989) 409–428
Nasri, Hani, The "Mystic" and Society According to Ibn Bajjah and Ibn Tufayl 26 (1986) 223–227
Nasser, Alan G., Factual and Logical Necessity and the Ontological Argument 11 (1971) 385–402
Natanson, Maurice, Phenomenology as a Rigorous Science (Husserl Symposium: 1) 7 (1967) 5–20
———, Reply to Edie and Tillman (Husserl Symposium: 4) 7 (1967) 41–44
Navickas, Joseph L., The Hegelian Notion of Subjectivity 8 (1968) 68–93
Naydler, Jeremy, The Regeneration of Realism and the Recovery of a Science of Qualities 23 (1983) 155–172
Nédoncelle, Maurice, A Recently Discovered Study of von Hügel on God 2 (1962) 5–24

Nelson, Herbert J., The Epistemic Availability of Hartshorne's Experience: A Critical Analysis 21 (1981) 29–49
Nemeth, Thomas, Transcendental Society: Toward a Phenomenology of the Social 23 (1983) 303–319
Nemetz, Anthony, The Problem of Philosophic Communication 1 (1961) 193–213
Nerney, Gayne, On the Philosophical Use of *Ad Hominem* Argument in Nietzsche, Marx, and Dewey 27 (1987) 151–159
Neuman, Matthias, O.S.B., Towards an Integrated Theory of Imagination 18 (1978) 251–275
Neville, Robert C., Intuition 7 (1967) 556–590
———, Neoclassical Metaphysics and Christianity: A Critical Study of Ogden's *Reality of God* 9 (1969) 605–624
———, Philosophy and the Question of God 25 (1985) 51–62
Nielsen, Kai, On Philosophic Method 16 (1976) 349–368
Nietmann, William D., A Note on Subjective Truth 1 (1961) 513–515
———, Seneca on Death: The Courage To Be or Not To Be 6 (1966) 81–89
Nobo, Jorge Luis, Transition in Whitehead: A Creative Process Distinct from Concrescence 19 (1979) 265–283
Nogales, Salvador Gómez, S.J., The Meaning of 'Being' in Aristotle 12 (1972) 317–339
Noreña, Carlos G., Heidegger on Suárez: The 1927 Marburg Lectures 23 (1983) 407–424
Novak, Michael, An Empirically Controlled Metaphysics 4 (1964) 265–282
Nwakeze, P. C., A Critique of Olufemi Taiwo's Criticism of "Legal Positivism and African Legal Tradition" 27 (1987) 101–105
O'Brien, Dennis, The Unity of Wittgenstein's Thought 6 (1966) 45–70
O'Connell, Robert J., S.J., God, Gods, and Moral Cosmos in Socrates' *Apology* 25 (1985) [illegible]–50
———, The Riddle of Augustine's *Confessions*: A Plotinian Key 4 (1964) 327–372
———, Augustine and Plotinus: A Reply to Sr. Mary Clark 12 (1972) 604–608
O'Connor, Daniel D., John Macmurray: Primacy of the Personal 4 (1964) 464–484
O'Grady, Donald, Further Notes on "Being," "*Esse*," and "Essence" in an Existential Metaphysics 3 (1963) 610–616
Ochs, Peter, Scriptural Pragmatism: Jewish Philosophy's Concept of Truth 26 (1986) 131–135
Odin, Steve, Fantasy Variation and the Horizon of Openness: A Phenomenological Interpretation of Tantric Buddhist Enlightenment 21 (1981) 419–435
———, Alchemical Imagination and Psychic Transformation in Jungian Depth Psychology and the Buddhist Tantras 22 (1982) 255–274
Okafor, F. U., Legal Positivism and the African Legal Tradition 24 (1984) 157–164
Okolo, Chukwudum Barnabas, Negritude: A Philosophy of Social Action 24 (1984) 427–438
Olivelle, Patrick, The Concept of God in the Bhagavad Gita 4 (1964) 514–540

Oliver, G. Benjamin, 'Depth Grammar' as a Methodological Concept in Philosophy 12 (1972) 111–130
Olscamp, Paul J., Intra- and Extra-Systemic Questions in Ethical Analysis 5 (1965) 66–79
Onyewuenyi, Innocent C., A Philosophical Reappraisal of African Belief in Reincarnation 22 (1982) 157–168s*
———, Traditional African Aesthetics: A Philosophical Perspective 24 (1984) 237–244
Oppenheim, Frank M., S.J., A Roycean Road to Community 10 (1970) 341–377
Organ, Troy, What Is an Individual? A Critical Report on the Fourth East-West Philosophers' Conference 5 (1965) 666–676
Oruka, H. Odera, Sagacity in African Philosophy 23 (1983) 383–393
Otakpor, Nkeonye, Social Justice: An Informal Analysis—A Reply 28 (1988) 193–199
Owens, Joseph, C.SS.R., The Aristotelian Conception of the Sciences 4 (1964) 200–216
Page, Carl, Axiomatics, Hermeneutics, and Practical Rationality 27 (1987) 81–100
Panova, Elena, Once Again: Can Metaphysics Be a Science? 15 (1975) 293–307
Parker, Francis H., A Demonstration of Epistemological Realism 2 (1962) 367–393
Parret, Herman, Husserl and the Neo-Humboldtians on Language 12 (1972) 43–68
Paskow, Alan, The Meaning of My Own Death 14 (1974) 51–69
———, Moral Denial, Moral Weakness, and the Complicity of the Self 28 (1988) 65–78
Pavkavic, Aleksandar, Hume's Arguments from the Relativity of Sense-Perception 25 (1985) 261–270
Peerenboom, R. P., Confucian Justice: Achieving a Humane Society 30 (1990) 17–32
Peperzak, A[driaan] Th., Freedom 11 (1971) 341–361
———, The Foundations of Ethics according to Hegel 23 (1983) 349–365
Perelman, Ch., On Self-Evidence in Metaphysics 4 (1964) 5–19
Perry, Clifton, Popper, Winch, and Individualism 20 (1980) 59–71
Peters, Ted, The Nature and Role of Presupposition: An Inquiry into Contemporary Hermeneutics 14 (1974) 209–222
Phalén, A. K., Hume's Psychological Explanation of the Idea of Causality 17 (1977) 43–57
Philibert, Paul J., O.P., Lawrence Kohlberg's Use of Virtue in His Theory of Moral Development 15 (1975) 455–479
Phillips, Stephen H., Aurobindo's Concept of Supermind 25 (1985) 403–418
Pierce, David C., Lévi-Strauss: The Problematic Self and Myth 19 (1979) 381–405
Pietercil, Raymond, Antigone and Hegel 18 (1978) 289–310

*Pagination for the December (1976) issue is indicated by "d"; and pagination for the September (1982) issue is indicated by "s."

Piovesana, Gino K., S.J., The Beginnings of Western Philosophy in Japan: Nishi Amane, 1829–1897 2 (1962) 295–306
———, Marxism and Intellectual Trends in Postwar Japan 10 (1970) 468–480
Plass, Paul, Porphyry, *Life of Plotinus*, 8: on Philosophic Thinking 27 (1987) 243–247
Platt, David, God: From Experience to Inference: A Phenomenological Study 10 (1970) 598–610
———, The Seashore as Dwelling in the Fourfold: An Ontic Explication of Heidegger 25 (1985) 173–184
———, Divinity as a Given 27 (1987) 381–392
Pols, Edward, Power and Agency 11 (1971) 293–313
Poncelet, Albert, S.J., The Christian Philosophy of Maurice Blondel 5 (1965) 564–593
Potter, Vincent G., S.J., A Survey of Recent Peirce Literature 8 (1968) 593–618
Pradhan, Ramesh Chandra, Meaning, Experience, and Understanding 23 (1983) 291–302
Primorac, Igor, Utilitarianism and Punishment 22 (1982) 241–254
Pritchard, Stanford K., Metaphysics and the Metaphysical Experience 6 (1966) 214–229
Prufer, Thomas, The Philosophical Act 2 (1962) 591–594
Pucelle, Jean, Philosophical Presuppositions of Toynbee's Philosophy of History 2 (1962) 538–550
———, The Meaning of Experience in Maine de Biran's Philosophy 13 (1973) 25–32
Puligandla, R., and D. Matesz, Appearance and the Laws of Logic in Advaita Vedanta 26 (1986) 75–86
Punzo, Vincent C., The Modern State and the Search for Community: The Anarchist Critique of Peter Kropotkin 16 (1976) 3–32
Qadir, C. A., Contemporary Philosophy and Religion 5 (1965) 361–378
———, An Early Islamic Critic of Aristotelian Logic: Ibn Taimiyyah 8 (1968) 498–512
Rajan, R. Sundara, Cassirer and Wittgenstein 7 (1967) 591–610
Raju, P. T., What is Reason? 4 (1964) 173–182
———, Being: How Known and How Expressed? 15 (1975) 161–179
Rathbun, John W., see *Burwick, Fred*
Ray, A. Chadwick, Humanity, Personhood and Abortion 25 (1985) 233–245
Read, Stephen, Reflections on Anselm and Gaunilo 21 (1981) 437–438
Reagan, Charles E., Ricoeur's Diagnostic Relation 8 (1968) 586–592
Redmond, Walter, Formal Logic in New Spain: Aspects of the Work of Fray Alonso 19 (1979) 331–351
Reichenbach, Bruce[*R.*], Natural Evils and Natural Laws: A Theodicy for Natural Evils 16 (1976) 179–196
———, Must God Create the Best Possible World? 19 (1979) 203–212
———, Basinger on Reichenbach and the Best Possible World 20 (1980) 343–345
———, Fatalism and Freedom 28 (1988) 271–285
Reichmann, James, S.J., The "Cogito" in St. Thomas: Truth in Aquinas and Descartes 26 (1986) 341–352
Reilly, Richard, Moral Weakness 17 (1977) 167–177

Rejai, Mostafa, African Socialism: An Appraisal 10 (1970) 458–467
Resnik, Michael David, Logic and Scientific Methodology in the Writings of Mencius 8 (1968) 212–230
Richardson, William J., S.J., Heidegger and the Origin of Language 2 (1962) 404–416
Ricoeur, Paul, The Hermeneutics of Symbols and Philosophical Reflection 2 (1962) 191–218
Rigali, Norbert J., A New Axis: Karl Jaspers' Philosophy of History 10 (1970) 441–457
Ring, Merrill, Infallibility, Knowledge, and the Epistemological Tradition 23 (1983) 367–381
Robert, J. D., O.P., On the Concept of Human Nature 20 (1980) 453–464
Robinson, Charles K., The Polar Context of Freedom 6 (1966) 538–556
Robinson, Hoke, Inner Sense and the Leningrad Reflexion 29 (1989) 271–279
Roccasalvo, Joseph F., Greek and Buddhist Wisdom: An Encounter between East and West 20 (1980) 73–85
Roche, Joseph L., S.J., A Philosophic Approach to Dialogue: Aimé Forest 4 (1964) 595–610
Rochol, Hans, The Dialogue *Parmenides*: An Insoluble Enigma in Platonism? 11 (1971) 496–520
Rockmore, Tom, Fichte, Husserl and Philosophical Science 19 (1979) 15–27
———, Hegel on Epistemological Circularity and Certainty 21 (1981) 235–248
Roeffaers, Hugo, Philosophy and Literary Criticism: A Case Study 20 (1980) 143–160
Römpp, Georg, Truth and Interpersonality: An Inquiry into the Argumentative Structure of Heidegger's *Being and Time* 29 (1989) 429–447
Roqué, Alicia Juarrero, Non-Linear Phenomena, Explanation and Action 28 (1988) 247–255
Rorty, Amelie Oksenberg, Persons, Policies, and Bodies 13 (1973) 63–80
Rorty, Richard, Realism, Categories and the "Linguistic Turn" 2 (1962) 307–322
Rosemont, Henry Jr., Notes from a Confucian Perspective: Which Human Acts are Moral Acts? 16 (1976) 49–61
Rosen, Stanley, Return to the Origin: Reflections on Plato and Contemporary Philosophy 16 (1976) 151–177
———, Nietzsche's Image of Chaos 20 (1980) 3–23
Rosenthal, Sandra B., Pragmatism, Phenomenology and the World of Appearing Objects 17 (1977) 285–291
———, Mathematical Necessity, Scientific Fallibilism, and Pragmatic Verificationism: The Peircean Synthesis 24 (1984) 1–19
Rosenthal, Sandra B., see also *Bourgeois, Patrick L.*
Ross, James F., Analogy as a Rule of Meaning for Religious Language 1 (1961) 468–502
Rotenstreich, Nathan, Technology and Politics 7 (1967) 197–212
———, Spontaneity and Alienation 11 (1971) 475–484
Roth, Robert J., S.J., How "Closed" Is John Dewey's Naturalism? 3 (1963) 106–120

———, Is Peirce's Pragmatism Anti-Jamesian? 5 (1965) 541–563
———, The Philosophical Background of New England Puritanism 10 (1970) 570–597
———, John Dewey's "Moral Law" Ethics 20 (1980) 127–142
———, Locke on Ideas and the Intuition of the Self 28 (1988) 163–169
———, Reply to Heyd 29 (1989) 469–472
Ruiz, Francisco Pérez, S.J., God and the Problem of Evil: A Critical Review 12 (1972) 587–603
Runggaldier, Edmund, Carnap's Early Conventionalism 19 (1979) 73–84
Ryan, William F. J., S.J., Intentionality in Edmund Husserl and Bernard Lonergan 13 (1973) 173–190
Sacksteder, William, Kinds of Theoretical Communication 4 (1964) 110–121
Sadowsky, James A., S.J., The Cosmological Argument and the Endless Regress 20 (1980) 465–467
———, Did Darwin Destroy the Design Argument? 28 (1988) 95–104
Said, Edward W., Linguistics and the Archeology of Mind 11 (1971) 104–134
Saint-Ina, Mother, F.M.M., Confucius: Witness to Being 3 (1963) 537–553
Sallis, John C., Art within the Limits of Finitude 7 (1967) 285–297
Salmon, Elizabeth G., Galileo: Physics and Philosophy 2 (1962) 621–628
Santoni, Ronald E., Men First and "Philosophers" Afterward: A Response to Kuntz and Ryle 9 (1969) 601–604
———, The Cynicism of Sartre's "Bad Faith" 30 (1990) 3–15
Sarnoff, Sigrid, A Bergsonian View of Agent-Causation 25 (1985) 185–196
Schaefer, Thomas E., Perennial Wisdom and the Sayings of Mencius 3 (1963) 428–444
Schalow, Frank, A Pre-Theological Phenomenology: Heidegger and Scheler 28 (1988) 393–401
Scheltens, D. [F.], Reflections on Natural Theology 11 (1971) 75–86
———, Contingency and the Proof for the Existence of God 12 (1972) 572–586
———, The Social Contract and the Principal of Law 17 (1977) 317–338
Schenck, David, Newman's Complex Assent and Foundationalism 26 (1986) 229–240
Schindler, David L., Creativity as Ultimate: Reflections on Actuality in Whitehead, Aristotle, Aquinas 13 (1973) 161–171
———, Whitehead's Challenge to Thomism on God and Creation: The Metaphysical Issues 19 (1979) 285–299
Schrag, Oswald, Jaspers: Beyond Traditional Metaphysics and Ontology 5 (1965) 163–182
Schumacher, John A., Prolegomena to Any Future Inquiry: The Paradigm of Undivided Wholeness 21 (1981) 439–459
Schuon, Frithjof, Summary of Integral Metaphysics 26 (1986) 111–116
Seidel, George J., O.S.B., The Theme of Man in the Argentine 7 (1967) 118–128
Seidler, Michael J., Problems of Systems Epistemology 19 (1979) 29–60
Sellars, Wilfrid, On Knowing the Better and Doing the Worse 10 (1970) 5–19
Sen, Sanat Kumar, Time in Sānkhya-Yoga 8 (1968) 406–426
Serequeberhan, Tsenay, The Idea of Colonialism in Hegel's Philosophy of Right 29 (1989) 301–318

Seung, T. K., Thematic Dialetic: A Revision of Hegelian Dialectic 20 (1980) 417–432
Shahani, Ranjee, The Common Man's Religion in India 2 (1962) 551–556
Sharma, Arvind, Modern Isolation Research and the Buddhist Concept of Pubbenivāsānussatiñāna or Retrocognitive Knowledge 18 (1978) 335–339
———, Saccidananda Brahma: What Does It Mean? 24 (1984) 61–66
Shaw, Daniel C., Nietzsche as Sophist: A Polemic 26 (1986) 331–339
Shear, Jonathan, Mystical Experience, Hermeneutics, and Rationality 30 (1990) 391–401
Shearson, William A., The Common Assumptions of Existentialist Philosophy 15 (1975) 131–147
Sherover, Charles M., Are We *In* Time? 26 (1986) 33–46
Sheth, Noel, S.J., Śaṇkara on How Effects Pre-exist in Their Cause 7 (1967) 298–304
Shimony, Abner, Metaphysical Problems in the Foundations of Quantum Mechanics 18 (1978) 2–17
Shusterman, Richard, Four Problems in Aesthetics 22 (1982) 21–33
Shutte, Augustine, A Theory of Religion 16 (1976) 289–300
Silkstone, Thomas, My Self and My World 13 (1973) 377–390
———, Body and Mind 22 (1982) 169–184s*
Silverman, Hugh J., Sartre and the Structuralists 18 (1978) 341–358
Simon, Yves R., A Comment on Censorship 17 (1977) 33–42
Simpson, Peter, The Nature and Origin of Ideas: The Controversy over Innate Ideas Reconsidered 25 (1985) 15–30
Singer, Beth J., Art, Poetry, and the Sense of Prevalence: Some Implications of Buchler's Theory of Poetry 24 (1984) 267–282
Singleton, Michael, W.F., Teilhard on Camus 9 (1969) 236–247
Sipfle, David A., A Wager on Freedom 8 (1968) 200–211
Skrenes, Carol, Lonergan's Metaphysics: Ontological Implications of Insight-as-Event 24 (1984) 407–425
Slaughter, Thomas F., see *Ihde, Don*
Smith, Huston, Perennial Philosophy, Primordial Tradition 22 (1982) 115–132
Smith, Janet E., Abortion and Moral Development Theory: Listening with Different Ears 28 (1988) 31–51
Smith, John Clark, Peirce's Religious Metaphysics 19 (1979) 407–425
Smith, John E., Purpose in American Philosophy: I 1 (1961) 390–406
———, A Fifty-Year Retrospective in Philosophy 21 (1981) 123–132
Smith, P. Christopher, Heidegger, Hegel, and the Problem of *das Nichts* 8 (1968) 379–405
Smith, Philip L., The Development and Formulation of John Dewey's Theory of Mind 16 (1976) 275–303d*
Smith, Steven G., The Argument from Meaning to God in Buber's *I and Thou* 27 (1987) 347–363

*Pagination for the December (1976) issue is indicated by "d"; and pagination for the September (1982) issue is indicated by "s."

Smith, Tony, The Debate Regarding Dialectical Logic in Marx's Economic Writings 30 (1990) 289–298
Solomon, Robert C., Sense and Essence: Frege and Husserl 10 (1970) 378–401
Somerville, John, Ontology, Logic, and Dialectical Materialism 8 (1968) 113–124
Sontag, Frederick, The Structure of Value Relationships 10 (1970) 177–203
———, Pluralism in American Philosophy: Reflections on the State of Philosophy in the U.S.A. 16 (1976) 237–243
———, The Metaphysics of Psychology 22 (1982) 35–41
———, Strange Interlude 28 (1988) 287–292
Sprague, Elmer, On Professor Tillich's Ontological Question 2 (1962) 81–91
Springsted, Eric O., Is There a Problem with the Problem of Evil? 24 (1984) 303–312
Srivastava, Rama Shanker, Jñānayoga and Sri Aurobindo's Integral Yoga 2 (1962) 394–403
St. Ina, Marie de, F.M.M., China's Contribution to the Spiritual Foundation of Humanity 6 (1966) 445–454
Stacer, John R., S.J., Integrating Thomistic and Whiteheadian Perspectives on God 21 (1981) 355–377
Stahl, Gary, The Function of Analytical Premises in Aristotle's Ethics 10 (1970) 63–74
———, Art and the Emergence of Self: Reflections on Some Central Themes in the Work of Alfred Hofstadter 15 (1975) 333–351
Stewart, John David, Paul Ricoeur's Phenomenology of Evil 9 (1969) 572–589
Stiernotte, Alfred P., Process Philosophies and Mysticism 9 (1969) 560–571
Stoetzer, O. Carlos, Nineteenth-Century Traditionalism in Spanish America 18 (1978) 49–68
———, The Political Ideas of Andrés Bello 23 (1983) 395–406
Strasser, Stephan, Animal Aggression and Technical Aggression: A Critique of Recent Theories 14 (1974) 223–228
Sturm, Fred Gillette, Dependence and Originality in Iberoamerican Philosophy 20 (1980) 249–263
Suligoj, Herman F., The Mystical Philosophy of Alan Watts 15 (1975) 439–454
Sullivan, Thomas D., and Gary Atkinson, Benevolence and Absolute Prohibitions 25 (1985) 247–259
Sullivan, William M., Two Options in Modern Social Theory: Habermas and Whitehead 15 (1975) 83–98
———, Communication and the Recovery of Meaning: An Interpretation of Habermas 18 (1978) 69–86
Sun, Stanislaus, S.J., The Doctrine of the *Li* in the Philosophy of Chu Hsi 6 (1966) 155–188
Suter, Ronald, The Early Wittgenstein on Happiness 29 (1989) 291–299
Sweeny, Leo, S.J., Léon Robin's Interpretation of Plato 15 (1975) 185–203
Taiwo, Olufemi, Legal Positivism and the African Legal Tradition: A Reply 25 (1985) 197–200
Tamura, Kwansei, Some Developments of the Buddhist Approach to Reality 4 (1964) 562–579

Tassi, Aldo, Anarchism, Autonomy, and the Concept of the Common Good 17 (1977) 273–283
———, Modernity as the Transformation of Truth into Meaning 22 (1982) 185–193s*
Taylor, Alasıair M., For Philosophers and Scientists: A General Systems Paradigm 13 (1973) 111–129
Taylor, Richard, Donnelly on Good and Evil 13 (1973) 275–276
Tellenbach, Hubertus, and Bin Kimura, Some Meanings of the Concept Nature in European Vernacular Languages and Their Correspondences in Japanese 19 (1979) 177–185
Teske, Roland J., S.J., The Aim of Augustine's Proof That God Truly Is 26 (1986) 253–268
Thakur, Shivesh C., Gandhi's God 11 (1971) 485–495
———, Social Justice: An Informal Analysis 26 (1986) 213–221
Thelakat, Paul, Process and Privation: Aquinas and Whitehead on Evil 26 (1986) 287–296
Theron, Stephen, Reality the Measure of Logic and Not Vice Versa 28 (1988) 185–192
Thill, Georges, Democratic Control of the Sciences 20 (1980) 87–99
Thompson, Samuel M., Existence, Essence, and the Work of Art 3 (1963) 527–536
Tillman, Frank, Phenomenology and Philosophical Analysis 6 (1966) 465–482
———, Transcendental Phenomenology and Analytic Philosophy (Husserl Symposium: 3) 7 (1967) 31–40
Tomasic, Thomas, Negative Theology and Subjectivity: An Approach to the Tradition of the Pseudo-Dionysius 9 (1969) 406–430
Tong, Paul K. K., Understanding Confucianism 9 (1969) 518–532
Treash, Gordon S., Whitehead and Physical Existence: A Reply to Professor Leclerc 10 (1970) 118–125
Trouillard, Jean, The Logic of Attribution in Plotinus 1 (1969) 125–138
Tumulty, Peter, A Contemporary Bridge from Facts to Values: But Will Natural Law Theorists Pay the Toll? 28 (1988) 53–63
Tyman, Stephen, Heidegger and the Deconstruction of Foundations 24 (1984) 347–372
Tymieniecka, Anna-Teresa, Leibniz' Metaphysics and His Theory of the Universal Science 3 (1963) 370–391
Vaillancourt, Dan, The World of Stanislas Breton 19 (1979) 187–202
Vallicella, William F., Kant, Heidegger and the Problem of the Thing-in-Itself 23 (1983) 35–43
———, Reply to Zimmerman: Heidegger and the Problem of Being 30 (1990) 245–254
Valone, James J., Peeping through the Keyhole: Sartre and Sociology 25 (1985) 299–318
Van Melson, A. G. M., The Impact of Science on Culture 1 (1961) 503–512

*Pagination for the December (1976) issue is indicated by "d"; and pagination for the September (1982) issue is indicated by "s."

Van de Water, Lambert, O.F.M.Cap., The Work of Art, Man, and Being: A Heideggerian Theme 9 (1969) 214–235
———, Being and Being Human: An Impasse in Heidegger's Thought? 13 (1973) 391–402
Vandenbussche, Frans, S.J., The Problem of God in the Philosophy of Merleau-Ponty 7 (1967) 45–67
Vanneste, Jan, S.J., Is the Mysticism of Pseudo-Dionysius Genuine? 3 (1963) 286–306
Vaught, Carl G., Subject, Object and Representation: A Critique of Hegel's Dialectic of Perception 26 (1986) 117–129
Ver Eecke, Wilfried, Interpretation and Perception: From Phenomenology through Psychoanalysis to Hermeneutics 11 (1971) 371–384
Verene, Donald Phillip, Cassirer's Philosophy of Culture 22 (1982) 133–144
Verhack, Ignace, Wittgenstein's Deictic Metaphysics: An Uncommon Reading of the *Tractatus* 18 (1978) 433–444
Versfeld, Martin, Reflections on Evolutionary Knowledge 5 (1965) 221–247
von Brandenstein, Béla Freiherr, A Note on the Method of Metaphysics 1 (1961) 264–272
———, The Twentieth Century: Age of Despair? 3 (1963) 554–570
von Hildebrand, Dietrich, The Modes of Participation in Value 1 (1961) 58–84
von Rintelen, Fritz-Joachim, A Realistic Analysis of Values 4 (1964) 419–442
von Schoenborn, Alexander, Max Scheler on Philosophy and Religion 14 (1974) 285–308
Wahl, Jean, Time in Claudel 3 (1963) 493–505
Wainwright, William J., Does Disagreement Imply Relativism? 26 (1986) 47–60
Walker, Jeremy, The Tolerability of Metaphysics 13 (1973) 5–23
Wall, George B., Primitive Cultures and Ethical Universals 7 (1967) 470–482
Wallulis, Jerald, Philosophical Hermeneutics and the Conflict of Ontologies 24 (1984) 283–301
Walters, Kerry S., Saint Salieri, the Absolute and *Ressentiment* 29 (1989) 149–161
Weier, Winfried, Metacritique of Kant's Critique of Reason 8 (1968) 317–333
Weisheipl, James A., O.P., Aristotle and Modern Science: Reply to Fr. McMullin's Review 2 (1962) 629–632
Weiss, Paul, Man's Existence 1 (1961) 545–568
Weiss, Phil, Possibility: Three Recent Ontologies 20 (1980) 199–219
White, David, The Yoga of Knowledge in the Gita According to Sri Aurobindo 12 (1972) 243–250
White, John D., God and the World from the Viewpoint of Advaita Vedanta: A Critical Assessment 21 (1981) 185–193
Whitney, Barry L., see *King, J. Norman*
Whitson, Robley Edward, Immortality and Transcendence in Egyptian Thought 2 (1962) 515–537
Whittier, Duane H., The Frankenstein Axiom: Can a Materialist Hold an Identity Theory? 19 (1979) 85–97

Wilhelmsen, Frederick D., The Priority of Judgment over Question: Reflections on Transcendental Thomism 14 (1974) 475–493
Williams, Meredith, Transcendence and Return: The Overcoming of Philosophy in Nietzsche and Wittgenstein 28 (1988) 403–419
Wilsmore, S. J., Answering Scepticism in Art 29 (1989) 191–203
Wilson, Barrie A., Bardaisan: On Nature, Fate, and Freedom 24 (1984) 165–178
Winance, Eleuthère, O.S.B., A Forgotten Chinese Thinker: Mo Tzu 1 (1961) 593–619
Wisser, Richard, Jaspers, Heidegger, and the Struggle of *Existenz*-Philosophy for the Existence of Philosophy 24 (1984) 141–155
Wolz, Henry G., Philosophy as Drama: An Approach to Plato's Dialogues 3 (1963) 236–270
Wood, Richard James, Plato's Atomism 8 (1968) 427–441
Wu, John C. H., The Wisdom of Chuang Tzu: A New Appraisal 3 (1963) 5–36
Wu, Joseph S., Contemporary Western Philosophy from an Eastern Viewpoint 8 (1968) 491–497
———, Contemporary Chinese Philosophy Outside Mainland China 19 (1979) 451–467
Young, Thomas J., The Hermeneutical Significance of Dilthey's Theory of World-Views 23 (1983) 125–140
Ysseling, Samuel, Structuralism and Psychoanalysis in the Work of Jacques Lacan 10 (1970) 102–117
Zabeeh, Farhang, Oxford and Metaphysics: A New Page in Contemporary Philosophy 3 (1963) 307–320
Zancanaro, Paul A., Julián Marías on the Empirical Structure of Human Life and Its Sexuate Condition 23 (1983) 425–440
Zedler, Beatrice, The Ayatollah Khomeini and His Concept of an Islamic Republic 21 (1981) 83–98
Zeev, Aaron Ben, Toward a Different Approach to Perception 23 (1983) 45–64
Zegers, Richard T., S.J., see *Kmieck, George A., S.J.*
Zemach, Eddy M., The Unity and Indivisibility of the Self: Three Short Stories and a Wittgensteinian Commentary 10 (1970) 542–555
Zimmerman, Michael E., Heidegger's "Existentialism" Revisited 24 (1984) 219–236
———, On Vallicella's Critique of Heidegger 30 (1990) 75–100
Zimmerman, Robert L., The Metaphysics of Claude Lévi-Strauss' Structuralism: Two Views 27 (1987) 121–133
Zoeller, Guenter, Making Sense Out of Inner Sense: The Kantian Doctrine as Illuminated by the Leningrad *Reflexion* 29 (1989) 263–270

HISTORICAL AND REGIONAL INDEX

Western

Ancient

Ariotti, Piero E., The Conception of Time in Late Antiquity 12 (1972) 526–552
Blair, George A., The Meaning of "Energeia" and "Entelecheia" in Aristotle 7 (1967) 101–117
Cleve, Felix M., Understanding the Pre-Socratics: Philological or Philosophical Reconstruction? 3 (1963) 445–464
Costello, Edward B., Is Plotinus Inconsistent on the Nature of Evil? 7 (1967) 483–497
de Strycker, Emile, S.J., The Unity of Knowledge and Love in Socrates' Conception of Virtue 6 (1966) 428–444
de Tollenaere, M[aurits], S.J., Aristotle's Definition of Time 1 (1961) 453–467
de Vogel, C.J., What Philosophy Meant to the Greeks 1 (1961) 35–57
Ellrod, Frederick E., Energeia and Process in Aristotle 22 (1982) 175–181
Etzwiler, James P., Being as Activity in Aristotle: A Process Interpretation 18 (1978) 311–334
Flood, Emmet T., The Narrative Structure of Augustine's *Confessions*: Time's Quest for Eternity 28 (1988) 141–162
Ghose, Amitabha, Singular Propositions and Aristotle's Conception of Logic 15 (1975) 327–331
Griswold, Charles, Reflections on 'Dialectic' in Plato and Hegel 22 (1982) 115–130s*
Gurtler, Gary M., S.J., Sympathy in Plotinus 24 (1984) 395–406
Gyekye, Kwame, Aristotle on Language and Meaning 14 (1974) 71–77
Hart, Ray L., The Imagination in Plato 5 (1965) 436–461
Lieb, Irwin C., Philosophy as Spiritual Formation: Plato's Myth of Er 3 (1963) 271–285
Mansion, Suzanne, Aristotle's Theory of Knowledge and French Phenomenology 4 (1964) 183–199
Moreau, Joseph, The Problem of Intentionality and Classical Thought 1 (1961) 215–234
———, The Platonic Idea and Its Threefold Function: A Synthesis 9 (1969) 477–517
Nannery, Lawrence, The Problem of the Two Lives in Aristotle's Ethics: The Human Good and the Best Life for a Man 21 (1981) 277–293
Nietman, William D., Seneca on Death: The Courage To Be or Not To Be 6 (1966) 81–89
Nogales, Salvador Gómez, S.J., The Meaning of 'Being' in Aristotle 12 (1972) 317–339
O'Connell, Robert J., S.J., God, Gods, and Moral Cosmos in Socrates' *Apology* 25 (1985) 31–50

*Pagination for the December (1976) issue is indicated by "d"; and pagination for the September (1982) issue is indicated by "s."

———, The Riddle of Augustine's *Confessions*: A Plotinian Key 4 (1964) 327–372
———, Augustine and Plotinus: A Reply to Sr. Mary Clark 12 (1972) 604–608
Owens, Joseph, C.SS.R., The Aristotelian Conception of the Sciences 4 (1964) 200–216
Plass, Paul, Porphyry, *Life of Plotinus*, 8: on Philosophic Thinking 27 (1987) 243–247
Rochol, Hans, The Dialogue *Parmenides*: An Insoluble Enigma in Platonism? 11 (1971) 496–520
Rosen, Stanley, Return to the Origin: Reflections on Plato and Contemporary Philosophy 16 (1976) 151–177
Stahl, Gary, The Function of Analytical Premises in Aristotle's Ethics 10 (1970) 63–74
Sweeny, Leo, S.J., Léon Robin's Interpretation of Plato 15 (1975) 185–203
Trouillard, Jean, The Logic of Attribution in Plotinus 1 (1961) 125–138
Vanneste, Jan, S.J., Is the Mysticism of Pseudo-Dionysius Genuine? 3 (1963) 286–306
Wolz, Henry G., Philosophy as Drama: An Approach to Plato's Dialogues 3 (1963) 236–270
Wood, Richard James, Plato's Atomism 8 (1968) 427–441

Medieval and Renaissance

Blair, George A., Another Look at St. Thomas' First Way 16 (1976) 301–314
Carlo, William E., Duns Scotus, Contemporary Philosopher: The International Duns Scotus Congress 7 (1967) 498–510
Clarke, W. Norris, S.J., What Is Most and Least Relevant in the Metaphysics of St. Thomas Today? 14 (1974) 411–434
Combes, Richard, Ockhamite Reductionism 28 (1988) 325–336
Cousins, Ewert H., St. Bonaventure, St. Thomas, and the Movement of Thought in the 13th Century 14 (1974) 393–409
Dewan, Lawrence, O.P., St. Thomas and the Integration of Knowledge into Being 24 (1984) 383–393
Duclow, Donald F., Pseudo-Dionysius, John Scotus Eriugena, Nicholas of Cusa: An Approach to the Hermeneutic of the Divine Names 12 (1972) 260–278
———, The Dynamics of Analogy in Nicholas of Cusa 21 (1981) 295–301
Hibbs, Thomas S., Divine Irony and the Natural Law: Speculation and Edification in Aquinas 30 (1990) 419–429
Jordan, Mark D., The Evidence of the Transcendentals and the Place of Beauty in Thomas Aquinas 29 (1989) 393–407
Kmieck, George A., S.J., M. LaVerne LaDriere, and Richard T. Zegers, S.J., The Role of the Sensible Species in St. Thomas' Epistemology: A Comparison with Contemporary Perception Theory 14 (1974) 455–474
La Driere, M. LaVerne, see *Kmieck, George A., S.J.*

Lisska, Anthony J., Axioms of Intentionality in Aquinas' Theory of Knowledge 16 (1976) 305–322d*
Lobkowicz, Nikolaus, Deduction of Sensibility: The Ontological Status of Sense-Knowledge in St. Thomas 3 (1963) 201–226
Martinez Gomez, Luis, S.J., From the Names of God to the Name of God: Nicholas of Cusa 5 (1965) 80–102
McCool, Gerald A., S.J., Why St. Thomas Stays Alive 30 (1990) 275–287
Reichmann, James, S.J., The "Cogito" in St. Thomas: Truth in Aquinas and Descartes 26 (1986) 341–352
Thelakat, Paul, Process and Privation: Aquinas and Whitehead on Evil 26 (1986) 287–296
Zegers, Richard T., see *Kmieck, George A., S.J.*

Modern: 1500–1900

Alderman, Harold, Nietzsche's Mask 12 (1972) 365–388
———, Nietzsche's *Nachlass*: A Reply to Henry Walter Brann 13 (1973) 551–552
Anderson-Gold, Sharon, Kant's Ethical Commonwealth: The Highest Good as a Social Goal 26 (1986) 23–32
Artz, Johannes, Newman as Philosopher 16 (1976) 263–287
Baronovitch, Laurence, German Idealism, Greek Materialism, and the Young Karl Marx 24 (1984) 245–266
Baum, Manfred, Kant on Cosmological Apperception 29 (1989) 281–289
Bigo, Pierre, S.J., The Enigma of Marxism 5 (1965) 637–646
Bodéüs, Richard, The Problem of Freedom according to Nicolai Hartmann 24 (1984) 55–60
Bossart, William H., Kant's Doctrine of the Reciprocity of Freedom and Reason 8 (1968) 334–355
Brann, Henry Walter, Nietzsche's *Nachlass*: Remarks on Alderman's "Nietzsche's Masks" 13 (1973) 271–273
Christensen, Darrel E., Hegel's Phenomenological Analysis and Freud's Psychoanalysis 8 (1968) 356–378
Cooke, Vincent M., S.J., Kant's Godlike Self 28 (1988) 313–323
Crowther, Paul, The Claims of Perfection: A Revisionary Defense of Kant's Theory of Dependent Beauty 26 (1986) 61–74
Driscoll, Edward A., The Influence of Gassendi on Locke's Hedonism 12 (1972) 87–110
Dupré, Louis, The Constitution of the Self in Kierkegaard's Philosophy 3 (1963) 506–526
Durfee, Harold A., The Second Stage of Kierkegaardian Scholarship in America 3 (1963) 121–139
Froman, Wayne J., Schelling's Treatise on the Essence of Human Freedom and Heidegger's Thought 30 (1990) 465–480
Fry, Iris, Kant's Principle of the Formal Finality of Nature and Its Role in Experience 29 (1989) 67–76

*Pagination for the December (1976) issue is indicated by "d"; and pagination for the September (1982) issue is indicated by "s."

Gaskins, Richard H., The Structure of Self-Commentary in Hegel's Dialectical Logic 30 (1990) 403–417
Gomes, Joaquim Ferreira, Pedro da Fonseca: Sixteenth Century Portuguese Philosopher 6 (1966) 632–644
Gracyk, Theodore A., Are Kant's "Aesthetic Judgment" and "Judgment of Taste" Synonymous? 30 (1990) 159–172
Greenwood, John D., Kant's Third Antinomy: Agency and Causal Explanation 30 (1990) 43–57
Gupta, Bina, Buddha and Hume: A Popular Comparison Revisited 17 (1977) 135–146
Hartnack, Justus, A Note on the Logic of One of Descartes' Arguments 15 (1975) 181–184
Herrmann, Rolf-Dieter, Newton's Positivism and the A Priori Constitution of the World 15 (1975) 205–214
Heyd, Thomas, Reply to Roth: Locke Is Not a Cartesian with Respect to Knowledge of Our Own Existence 29 (1989) 463–467
Jeannot, Thomas M., Marx's Use of Religious Metaphor 30 (1990) 135–150
Kant, Immanuel, A New Fragment of Immanuel Kant: "On Inner Sense" 29 (1989) 249–261
Kosok, Michael, The Formalization of Hegel's Dialectical Logic: Its Formal Structure, Logical Interpretation and Intuitive Foundation 6 (1966) 596–631
Kraft, Michael, Kant's Theory of Teleology 22 (1982) 41–49
Kvanvig, Jonathan L., The Analogy Argument for a Limited Account of Omniscience 29 (1989) 129–137
Lawrence, Joseph P., Schelling as Post-Hegelian and as Aristotelian 26 (1986) 315–330
Mesnard, Pierre, The Psychology and Pneumatology of Jean Bodin 2 (1962) 244–264
Pavkavic, Aleksandar, Hume's Arguments from the Relativity of Sense-Perception 25 (1985) 261–270
Peperzak, A[driaan] Th., The Foundations of Ethics according to Hegel 23 (1983) 349–365
Phalén, A. K., Hume's Psychological Explanation of the Idea of Causality 17 (1977) 43–57
Redmond, Walter, Formal Logic in New Spain: Aspects of the Work of Fray Alonso 19 (1979) 331–351
Robinson, Hoke, Inner Sense and the Leningrad Reflexion 29 (1989) 271–279
Roth, Robert J., S.J., The Philosophical Background of New England Puritanism 10 (1970) 570–597
——, Locke on Ideas and the Intuition of the Self 28 (1988) 163–169
——, Reply to Heyd 29 (1989) 469–472
Salmon, Elizabeth G., Galileo: Physics and Philosophy 2 (1962) 621–628
Serequeberhan, Tsenay, The Idea of Colonialism in Hegel's Philosophy of Right 29 (1989) 301–318
Shaw, Daniel C., Nietzsche as Sophist: A Polemic 26 (1986) 331–339
Smith, Tony, The Debate Regarding Dialectical Logic in Marx's Economic Writings 30 (1990) 289–298

Sontag, Frederick, Strange Interlude 28 (1988) 287–292
Stoetzer, O. Carlos, Nineteenth-Century Traditionalism in Spanish America 18 (1978) 49–68
———, The Political Ideas of Andrés Bello 23 (1983) 395–406
Teske, Roland J., S.J., The Aim of Augustine's Proof That God Truly Is 26 (1986) 253–268
Tymieniecka, Anna-Teresa, Leibniz' Metaphysics and His Theory of the Universal Science 3 (1963) 370–391
Vaught, Carl G., Subject, Object and Representation: A Critique of Hegel's Dialectic of Perception 26 (1986) 117–129
Walters, Kerry S., Saint Salieri, the Absolute and *Ressentiment* 29 (1989) 149–161
Weier, Winfried, Metacritique of Kant's Critique of Reason 8 (1968) 317–333
Wilsmore, S.J., Answering Scepticism in Art 29 (1989) 191–203
Zoeller, Guenter, Making Sense Out of Inner Sense: The Kantian Doctrine as Illuminated by the Leningrad *Reflexion* 29 (1989) 263–270

Contemporary: 1900 to present

Albright, Gary, The Person in the Thought of José Ortega y Gasset 15 (1975) 279–292
Allen, Diogenes, Two Experiences of Existence: Jean-Paul Sartre and Iris Murdoch 14 (1974) 181–187
Aman, Kenneth, "Using" Marxism: A Philosophical Critique of Liberation Theology 25 (1985) 393–401
Ambrosio, Francis J., Gadamer, Plato, and the Discipline of Dialogue 27 (1987) 17–32
Amdur, Stephen, and Samuel A. Horine, An Index of Philosophically Relevant Terms in Wittgenstein's Zettel 10 (1970) 310–321
Anderson, Frederick M., Dewey's Experiment with Greek Philosophy 7 (1967) 86–100
Anthony, G. F. Penn, Whither Evolution? Some Questions to Teilhard de Chardin 15 (1975) 71–82
Ardagh, David, The Immorality of Nuclear Deterrence 30 (1990) 343–358
Avens, Robert S., Heidegger and Archetypal Psychology 22 (1982) 183–202
Baert, Patrick J. N., The Creation of an Invented Future: An Inquiry into G. H. Mead's Relatively-Open Future with Special Reference to Sociological Theory 29 (1989) 319–338
Bahm, Archie J., The XVth World Congress of Philosophy: A Brief Report 13 (1973) 553–554
Bannan, John F., Merleau-Ponty on God 6 (1966) 341–365
Bar-On, Zvie A., Whitehead and the Heritage of Modern Philosophy 4 (1964) 48–67
Baronovitch, L[aurence], Pierre Bayle and Karl Marx: Some Reflections on a Curious Connection 21 (1981) 159–170
Barthélemy-Madaule, Madeleine, Teilhard de Chardin, Neo-Marxism, Existentialism: A Confrontation 1 (1961) 648–667

Belliotti, Raymond A., Radical Politics and Nonfoundational Morality 29 (1989) 33–51
Bernauer, James, S.J., The Prisons of Man: An Introduction to Foucault's Negative Theology 27 (1987) 365–380
Birt, Robert E., The Prospects for Community in the Later Sartre 29 (1989) 139–148
Blanchette, Oliva, S.J., The International Symposium on Marx and the Western World 7 (1967) 129–137
Bochner, Salomon, Aristotle's Physics and Today's Physics 4 (1964) 217–244
Boehm, Rudolf, Basic Reflections on Husserl's Phenomenological Reduction 5 (1965) 183–202
Bohm, David, Response to Schindler's Critique of My Wholeness and the Implicate Order 22 (1982) 329–339
Bonjour, Lawrence A., Sellars on Truth and Picturing 13 (1973) 243–265
Bontekoe, Ron, A Fusion of Horizons: Gadamer and Schleiermacher 27 (1987) 3–16
———, Rorty's Pragmatism and the Pursuit of Truth 30 (1990) 221–244
Boudier, C. E. M. Struyker, Sartre's Critique of Religion in His *Cahiers pour une Morale* 25 (1985) 419–424
Bouillard, Henri, S.J., The Thought of Maurice Blondel: A Synoptic Vision 3 (1963) 392–402
Bourgeois, Patrick L., and Sandra B. Rosenthal, Schemata: Heidegger and Lewis 27 (1987) 135–149
Bracken, Joseph A., S.J., Substance-Society-Natural System: A Creative Rethinking of Whitehead's Cosmology 25 (1985) 3–13
Breton, Stanislas, Ontology and Ontologies: The Contemporary Situation 3 (1963) 339–369
Brown, Peter B., Soviet Studies on Platonism 17 (1977) 293–315
Bruteau, Beatrice, Sri Aurobindo and Teilhard de Chardin on the Problem of Action 12 (1972) 193–204
Burkle, Howard R., Schaff and Sartre on the Grounds of Individual Freedom 5 (1965) 647–665
Burrell, David [B.], C.S.C., C. S. Peirce: Pragmatism as a Theory of Judgment 5 (1965) 521–540
Burwick, Fred, and John W. Rathbun, Paul Tillich and the Philosophy of Schelling 4 (1964) 373–393
Butler, Judith, Desire and Recognition in Sartre's *Saint Genet* and *The Family Idiot*, Vol. 1 26 (1986) 359–374
Caputo, John D., Heidegger's "Dif-ference" and the Distinction between *Esse* and *Ens* in St. Thomas 20 (1980) 161–181
Cekić, Miodrag, Mach's Phenomenalism and Its Consequences in Physics 21 (1981) 249–259
Chang, Briankle G., The Eclipse of Being: Heidegger and Derrida 25 (1985) 113–137
Charlesworth, M. J., Linguistic Analysis and Language about God 1 (1961) 139–167
Chmielewski, Philip J., S.J., Economic Participation: The Discourse of Work 30 (1990) 331–342

Christian, William A., On Whitehead's Explanation of Causality: A Reply 2 (1962) 323–328
Clark, Kelly James, Evil and Christian Belief 29 (1989) 175–189
Clarke, W. Norris, S.J., Impressionistic Reflections on the 13th International Congress of Philosophy 4 (1964) 142–156
———, Reflections on the XIVth International Congress of Philosophy 9 (1969) 134–140
———, Reflections on the XVth World Congress of Philosophy and the First International Congress of Metaphysics 14 (1974) 115–124
Collins, James, Analytic Theism and Demonstrative Inference 1 (1961) 235–263
Comstock, W. Richard, Aspects of Aesthetic Existence: Kierkegaard and Santayana 6 (1966) 189–213
Cooke, Vincent M., S.J., Wittgenstein's Use of the Private Language Discussion 14 (1974) 25–49
Cooper, Barry, Hegelian Elements in Merleau-Ponty's *La Structure du Comportement* 15 (1975) 411–423
Corrington, Robert S., Justus Buchler's Ordinal Metaphysics and the Eclipse of Foundationalism 25 (1985) 289–298
Coyne, Margaret Urban, Merleau-Ponty on Language: An Interrupted Journey toward a Phenomenology of Speaking 20 (1980) 307–326
Cress, Donald A., Heidegger's Criticism of "Entitative Metaphysics" in His Later Works 12 (1972) 69–86
Crittenden, Charles, Wittgenstein on Philosophical Therapy and Understanding 10 (1970) 20–43
Danisi, John, The Vanishing Consciousness 29 (1989) 3–16
Dauenhauer, Bernard P., Husserl's Phenomenological Justification of Universal Rigorous Science 16 (1976) 63–80
Davis, Harold Eugene, Alejandro Deústua (1849–1945): His Criticism of the Esthetics of José Vasconcelos 24 (1984) 69–78
De Nys, Martin J., "Sense Certainty" and Universality: Hegel's Entrance into the *Phenomenology* 18 (1978) 445–465
De Tollenaere, M[aurits], S.J., Intersubjectivity in Jean-Paul Sartre 5 (1965) 203–220
De Waelhens, Alphonse, Reflections on Heidegger's Development: Apropos of a Recent Book 5 (1965) 475–502
Dilworth, David A., Whitehead's Process Realism, the Abhidharma Dharma Theory, and the Mahayana Critique 18 (1978) 151–169
Donceel, Joseph F., S.J., Teilhard de Chardin: Scientist or Philosopher? 5 (1965) 248–266
Donnelley, Strachan, Whitehead and Hans Jonas: Organism, Causality, and Perception 19 (1979) 301–315
Donoso, Antón, Stalin's Contribution to Soviet Philosophy 5 (1965) 267–303
Druet, Pierre-Philippe, The "New Philosophy" in France 18 (1978) 87–92
———, The Evolution of Philosophical Ideas in France 27 (1987) 191–201

Duchêne, Joseph, The Concept of 'World' and the Problem of Rationality in Merleau-Ponty's *Phénoménologie de la Perception* 17 (1977) 393–413
Edie, James M., Phenomenology as a Rigorous Science (Husserl Symposium: 2) 7 (1967) 21–30
Elliott, F[rancis] G., S.J., The World-Vision of Teilhard de Chardin 1 (1961) 620–647
Erling, Bernhard, The Aesthetic Context of Meaning in the Thought of Anders Nygren 14 (1974) 101–113
Fann, K. T., A Wittgenstein Biography: Writings by and about Him 7 (1967) 311–339
Farwell, Paul, Can Heidegger's Craftsman Be Authentic? 29 (1989) 77–90
Fendrich, Roger, The Problem of Anthropocentrism in Dewey's Metaphysics 15 (1975) 149–159
Ferraro, Joseph, Progress through the Cosmic Race: A Mexican Philosophy of History 19 (1979) 427–442
Ferraro, Joseph W., Marxism and Thomism: Some Reflections on the Basis for a Dialogue 10 (1970) 75–101
Finch, Henry LeRoy, Wittgenstein's Last Word: Ordinary Certainty 15 (1975) 383–395
———, Wittgenstein's Long Journey: Logical Ideal to Human Norm 23 (1983) 3–11
Fogelin, Robert J., Wittgenstein and Classical Scepticism 21 (1981) 3–15
Ford, Lewis S., Boethius and Whitehead on Time and Eternity 8 (1968) 38–67
———, The Non-Temporality of Whitehead's God 13 (1973) 347–376
———, Whitehead's First Metaphysical Synthesis 17 (1977) 251–264
Foulk, Gary J., Reflections on a Conference on Marxism 19 (1979) 99–102
Friedman, R. Z., Does the 'Death of God' Really Matter? Kai Nielsen's Humanistic Ethics 23 (1983) 321–332
———, Looking for Abraham: Kierkegaard and the Knight of Anxiety 27 (1987) 249–262
Gadacz, Tadeusz, S.P., Freedom As Reconciliation: The Essence of the Individual's Freedom in the Philosophy of Hegel 27 (1987) 173–190
Gallagher, Kenneth T., Some Recent Anglo-American Views on Perception 4 (1964) 122–141
———, Rorty on Objectivity, Truth, and Social Consensus 24 (1984) 111–124
———, "Natural Selection": A Tautology? 29 (1989) 17–31
Gandhi, Ramchandra, Whitehead on the Distrust of Speculative Philosophy 12 (1972) 389–414
Gavin, William J., William James on Language 16 (1976) 81–86
Gerber, Rudolph J., S.J., Marcel's Phenomenology of the Human Body 4 (1964) 443–463
Gill, Jerry H., Wittgenstein's Concept of Truth 6 (1966) 71–80
———, Wittgenstein's *Philosophical Investigations:* An Annotated Table of Contents 7 (1967) 305–310
———, What Wittgenstein Wasn't 30 (1990) 207–220

Giurlanda, Paul, F. S. C., Habermas' Critique of Gadamer: Does It Stand Up? 27 (1987) 33–41
Gogel, Raymond E., Jaspers' Critique of Heidegger: The Arrogance of Thought 27 (1987) 161–171
Goldford, Dennis J., Kojève's Reading of Hegel 22 (1982) 275–293
Gowans, Christopher W., Intuition and Argument in Philosophy: A Critique of Chisholm and Rorty 24 (1984) 125–140
Grange, Joseph, As Technology Advances, Language Decays 29 (1989) 163–173
Griffin, David R., Buddhist Thought and Whitehead's Philosophy 14 (1974) 261–284
Gross, David, Bergson, Proust and the Revaluation of Memory 25 (1985) 369–380
Gruenwald, Oskar, The Concept of Alienation in Avant-garde Yugoslav Marxism 17 (1977) 195–218
Gustafson, D. F., Christian on Causal Objectification in Whitehead 1 (1961) 683–696
Hackett, Stuart Cornelius, Contemporary Philosophy and the Analytic-Synthetic Dichotomy 7 (1967) 413–440
———, Philosophical Objectivity and Existential Involvement in the Methodology of Paul Ricoeur 9 (1969) 11–39
———, The Logical Status of Religious Discourse in the Philosophy of D. Z. Phillips 21 (1981) 195–210
Haddox, John H., The Aesthetic Philosophy of José Vasconcelos 4 (1964) 283–296
Harris, Errol E., Nature, Man, and Science: Their Changing Relations 19 (1979) 3–14
Harrison, Stanley, Our Glassy Essence: A Peircean Response to Richard Rorty 26 (1986) 169–181
Hartshorne, Charles, Whitehead's Revolutionary Concept of Prehension 19 (1979) 253–263
Harvey, Charles W., Husserl's Phenomenology as Critique of Epistemic Ideology 30 (1990) 33–42
Hatab, Lawrence J., Rejoining *Alētheia* and Truth: or Truth Is a Five-Letter Word 30 (1990) 431–448
Hems, John M., Husserl and/or Wittgenstein 8 (1968) 547–578
Hesse, Reinhard, An Introduction to the Constructivist Philosophy of the Erlangen School 19 (1979) 353–362
Hittinger, Russell, After MacIntyre: Natural Law Theory, Virtue Ethics, and Eudaimonia 29 (1989) 449–461
Horine, Samuel A., see *Amdur, Stephen*
Hughes, Glenn, Eric Voegelin's View of History as a Drama of Transfiguration 30 (1990) 449–464
Hurst, William J., Merleau-Ponty's Concept of the Self 22 (1982) 227–240
Innis, Robert E., The Logic of Consciousness and the Mind-Body Problem in Polanyi 13 (1973) 81–98
Intisar-ul-Haque, Wittgenstein on Number 18 (1978) 33–48
Johann, Robert O., Lonergan and Dewey on Judgment 11 (1971) 461–474

John, Helen James, S.N.D., The Emergence of the Act of Existing in Recent Thomism 2 (1962) 595–620
Johnson, J. Prescott, The Axiological Theism of Wilbur Marshall Urban 5 (1965) 335–360
Joós, Ernest, Georg Lukács' Ontology: Marxist Ontology or Marxist Ideology? 17 (1977) 121–134
Kalin, Jesse, Ingmar Bergman's Contribution to Moral Philosophy 17 (1977) 85–100
Katz, Steven T., Martin Buber's Epistemology: A Critical Appraisal 21 (1981) 133–158
Keenan, James F., S.J., Prophylactics, Toleration, and Cooperation: Contemporary Problems and Traditional Principles 29 (1989) 205–220
Kelly, Derek A., The Philosophy of R. Buckminster Fuller 22 (1982) 295–314
Kerschner, Lee R., Cybernetics and Soviet Philosophy 6 (1966) 270–285
Ketner, Kenneth Laine, Peirce's "Most Lucid and Interesting Paper": An Introduction to Cenopythagoreanism 26 (1986) 375–392
Kidder, Paul, Lonergan's Negative Dialectic 30 (1990) 299–309
King, J. Norman, and Barry L. Whitney, Rahner and Hartshorne on Divine Immutability 22 (1982) 195–209s*
King-Farlow, John, Miracles: Nowell-Smith's Analysis and Tillich's Phenomenology 2 (1962) 265–294
Kitchener, Richard F., Piaget's Genetic Epistemology 20 (1980) 377–405
Kopnin, P. V., Dialectical Materialism and Metaphysics 6 (1966) 33–44
Kottukapally, Joseph, S.J., Husserl's Critique of His Cartesian Way 22 (1982) 145–156
Kraus, Elizabeth M., Existence as Transaction: A Whiteheadian Study of Causality 25 (1985) 349–366
Kreeft, Peter, Zen in Heidegger's *Gelassenheit* 11 (1971) 521–545
Kuntz, Paul G[rimley], Goals and Values in Transition 9 (1969) 278–296
———, The Past and Future of International Congresses 9 (1969) 120–133
———, Paul Weiss on Sports as Performing Arts 17 (1977) 147–165
Laszlo, Ervin, Reflections on East European Philosophy and Its Investigators 10 (1970) 643–660
Lauer, Quentin, S.J., The Phenomenological Ethics of Max Scheler 1 (1961) 273–300
Lawrence, Frederick, Gadamer and Lonergan: A Dialectical Comparison 20 (1980) 25–47
Lazzarini, Renato, Intentionalism and Contemporary Currents of Spiritualist Philosophy 1 (1961) 301–331
Le Blond, Jean-Marie, S.J., The Contemporary Status of Atheism 5 (1965) 37–55
Leclerc, Ivor, Whitehead on Physical Existence: A Rejoinder 10 (1970) 126–128
Leclerc, Marc, S.J., Being and the Sciences: The Philosophy of Gaston Isaye 30 (1990) 311–329

*Pagination for the December (1976) issue is indicated by "d"; and pagination for the September (1982) issue is indicated by "s."

Lowe, Victor, Ford's Discovery about Whitehead 18 (1978) 223–226
Lowry, Atherton C., Merleau-Ponty and Fundamental Ontology 15 (1975) 397–409
Lucas, George R., Jr., The Compositional History of Whitehead's Writings 24 (1984) 313–325
Lyons, William, Ryle's Three Accounts of Thinking 19 (1979) 443–450
MacKinnon, Barbara, God in the Philosophy of W. E. Hocking: A Centenary Memoriam 1873–1973 13 (1973) 507–522
Magnus, Bernd, Heidegger and the Truth of Being 4 (1964) 245–264
Mandt, A. J., The Inconceivability of Kant's Transcendental Subject: An Impasse in Kant's Metaphysics 23 (1983) 13–33
Marsh, James L., Strategies of Evasion: The Paradox of Self-Referentiality and the Post-Modern Critique of Rationality 29 (1989) 339–349
Masset, Pierre, Esthetics, Esthetism, and Estheticism according to Jacques Paliard 19 (1979) 165–175
May, William E., The Reality of Matter in the Metaphysics of Bergson 10 (1970) 611–642
Mayeroff, Milton, Sartre on Man's Incompleteness: A Critique and Counter-Proposal 3 (1963) 600–609
McCool, Gerald A., S.J., Recent Trends in German Scholasticism: Brunner and Lotz 1 (1961) 668–682
———, An Alert and Independent Thomist: William Norris Clarke, S.J. 26 (1986) 3–22
———, History, Insight and Judgment in Thomism 27 (1987) 299–313
McDermott, John M., S.J., Karl Rahner on Two Infinities: God and Matter 28 (1988) 439–457
———, Maritain on Two Infinities: God and Matter 28 (1988) 257–269
McDermott, Robert A., The Absolute as a Heuristic Device: Josiah Royce and Sri Aurobindo 18 (1978) 171–199
McGaughey, Douglas R., Husserl and Heidegger on Plato's Cave Allegory: A Study of Philosophical Influence 16 (1976) 331–348
McKinney, Ronald, S.J., The Hermeneutical Theory of Bernard Lonergan 23 (1983) 277–290
McKinnon, Alastair, Kierkegaard's Irrationalism Revisited 9 (1969) 165–176
McNeill, John J., S.J., Martin Buber's Biblical Philosophy of History 6 (1966) 90–100
Megill, Kenneth A., Philosophy in Hungary 9 (1969) 261–277
Mehta, J. L., Heidegger and Vedanta: Reflections on a Questionable Theme 18 (1978) 121–149
Meyers, Robert G., Truth and Ultimate Belief in Peirce 11 (1971) 87–103
Miller, Jerome A., Wonder As Hinge 29 (1989) 53–66
Miller, Marjorie C., The Concept of Identity in Justus Buchler and Mahayana Buddhism 16 (1976) 87–107
Min, Anselm K., Hegel on the Foundation of Religion 14 (1974) 79–99
Monasterio, Xavier O., Sartre and the Existential Approach 21 (1981) 71–82
Morales, Waltraud Queiser, Philosophers, Ideology, and Social Change in Bolivia 24 (1984) 21–38

Murphy, John W., Foucault's Ground of History 24 (1984) 189–196
Myers, David B., Marxism and the Question of the Autonomy of Critical Thought 19 (1979) 213–226
Najm, Sami M., Knowledge of the Self in Berkeley's Philosophy 6 (1966) 248–269
Navickas, Joseph L., The Hegelian Notion of Subjectivity 8 (1968) 68–93
Nelson, Herbert J., The Epistemic Availability of Hartshorne's Experience: A Critical Analysis 21 (1981) 29–49
Neville, Robert C., Neoclassical Metaphysics and Christianity: A Critical Study of Ogden's *Reality of God* 9 (1969) 605–624
Nobo, Jorge Luis, Transition in Whitehead: A Creative Process Distinct from Concrescence 19 (1979) 265–283
Noreña, Carlos G., Heidegger on Suárez: The 1927 Marburg Lectures 23 (1983) 407–424
O'Brien, Dennis, The Unity of Wittgenstein's Thought 6 (1966) 45–70
O'Connor, Daniel D., John Macmurray: Primacy of the Personal 4 (1964) 464–484
Oppenheim, Frank M., S.J., A Roycean Road to Community 10 (1970) 341–377
Parret, Herman, Husserl and the Neo-Humboldtians on Language 12 (1972) 43–68
Philibert, Paul J., O.P., Lawrence Kohlberg's Use of Virtue in His Theory of Moral Development 15 (1975) 455–479
Pierce, David C., Lévi-Strauss: The Problematic Self and Myth 19 (1979) 381–405
Pietercil, Raymond, Antigone and Hegel 18 (1978) 289–310
Platt, David, The Seashore as Dwelling in the Fourfold: An Ontic Explication of Heidegger 25 (1985) 173–184
Poncelet, Albert, S.J., The Christian Philosophy of Maurice Blondel 5 (1965) 564–593
Potter, Vincent G., S.J., A Survey of Recent Peirce Literature 8 (1968) 593–618
Pucelle, Jean, Philosophical Presuppositions of Toynbee's Philosophy of History 2 (1962) 538–550
———, The Meaning of Experience in Maine de Biran's Philosophy 13 (1973) 25–32
Rajan, R. Sundara, Cassirer and Wittgenstein 7 (1967) 591–610
Rathbun, John W., see *Burwick, Fred*
Reagan, Charles E., Ricoeur's Diagnostic Relation 8 (1968) 586–592
Richardson, William J., S.J., Heidegger and the Origin of Language 2 (1962) 404–416
Rigali, Norbert J., A New Axis: Karl Jaspers' Philosophy of History 10 (1970) 441–457
Rockmore, Tom, Fichte, Husserl and Philosophical Science 19 (1979) 15–27
———, Hegel on Epistemological Circularity and Certainty 21 (1981) 235–248
Römpp, Georg, Truth and Interpersonality: An Inquiry into the Argumentative Structure of Heidegger's *Being and Time* 29 (1989) 429–447
Rorty, Richard, Realism, Categories and the "Linguistic Turn" 2 (1962) 307–322

Rosen, Stanley, Nietzsche's Image of Chaos 20 (1980) 3–23
Rosenthal, Sandra B., Pragmatism, Phenomenology and the World of Appearing Objects 17 (1977) 285–291
———, Mathematical Necessity, Scientific Fallibilism, and Pragmatic Verificationism: The Peircean Synthesis 24 (1984) 1–19
Rosenthal, Sandra B., see also *Bourgeois, Patrick L.*
Roth, Robert J., S.J., How "Closed" Is John Dewey's Naturalism? 3 (1963) 106–120
———, Is Peirce's Pragmatism Anti-Jamesian? 5 (1965) 541–563
———, John Dewey's "Moral Law" Ethics 20 (1980) 127–142
Runggaldier, Edmund, Carnap's Early Conventionalism 19 (1979) 73–84
Ryan, William F. J., S.J., Intentionality in Edmund Husserl and Bernard Lonergan 13 (1973) 173–190
Santoni, Ronald E., The Cynicism of Sartre's "Bad Faith" 30 (1990) 3–15
Sarnoff, Sigrid, A Bergsonian View of Agent-Causation 25 (1985) 185–196
Schalow, Frank, A Pre-Theological Phenomenology: Heidegger and Scheler 28 (1988) 393–401
Schenck, David, Newman's Complex Assent and Foundationalism 26 (1986) 229–240
Schindler, David L., Whitehead's Challenge to Thomism on God and Creation: The Metaphysical Issues 19 (1979) 285–299
Schrag, Oswald, Jaspers: Beyond Traditional Metaphysics and Ontology 5 (1965) 163–182
Seung, T. K., Thematic Dialectic: A Revision of Hegelian Dialectic 20 (1980) 417–432
Silverman, Hugh J., Sartre and the Structuralists 18 (1978) 341–358
Singer Beth J., Art, Poetry, and the Sense of Prevalence: Some Implications of Buchler's Theory of Poetry 24 (1984) 267–282
Singleton, Michael, W.F., Teilhard on Camus 9 (1969) 236–247
Skrenes, Carol, Lonergan's Metaphysics: Ontological Implications of Insight-as-Event 24 (1984) 407–425
Smith, John Clark, Peirce's Religious Metaphysics 19 (1979) 407–425
Smith, John E., Purpose in American Philosophy: I 1 (1961) 390–406
———, A Fifty-Year Retrospective in Philosophy 21 (1981) 123–132
Smith, P. Christopher, Heidegger, Hegel, and the Problem of das Nichts 8 (1968) 379–405
Smith, Philip L., The Development and Formulation of John Dewey's Theory of Mind 16 (1976) 275–303d*
Smith, Steven G., The Argument from Meaning to God in Buber's *I and Thou* 27 (1987) 347–363
Solomon, Robert C., Sense and Essence: Frege and Husserl 10 (1970) 378–401
Somerville, John, Ontology, Logic, and Dialectical Materialism 8 (1968) 113–124
Stahl, Gary, Art and the Emergence of Self: Reflections on Some Central Themes in the Work of Alfred Hofstadter 15 (1975) 333–351

*Pagination for the December (1976) issue is indicated by "d"; and pagination for the September (1982) issue is indicated by "s."

Stewart, John David, Paul Ricoeur's Phenomenology of Evil 9 (1969) 572–589
Strum, Fred Gillette, Dependence and Originality in Ibero-american Philosophy 20 (1980) 249–263
Sullivan, William M., Two Options in Modern Social Theory: Habermas and Whitehead 15 (1975) 83–98
———, Communication and the Recovery of Meaning: An Interpretation of Habermas 18 (1978) 69–86
Suter, Ronald, The Early Wittgenstein on Happiness 29 (1989) 291–299
Tassi, Aldo, Modernity as the Transformation of Truth into Meaning 22 (1982) 185–193s*
Tillman, Frank, Transcendental Phenomenology and Analytic Philosophy (Husserl Symposium: 3) 7 (1967) 31–40
Treash, Gordon S., Whitehead and Physical Existence: A Reply to Professor Leclerc 10 (1970) 118–125
Tyman, Stephen, Heidegger and the Deconstruction of Foundations 24 (1984) 347–372
Vaillancourt, Dan, The World of Stanislas Breton 19 (1979) 187–202
Vallicella, William F., Kant, Heidegger and the Problem of the Thing-in-Itself 23 (1983) 35–43
———, Reply to Zimmerman: Heidegger and the Problem of Being 30 (1990) 245–254
Valone, James J., Peeping through the Keyhole: Sartre and Sociology 25 (1985) 299–318
Van de Water, Lambert, O.F.M.Cap., The Work of Art, Man, and Being: A Heideggerian Theme 9 (1969) 214–235
———, Being and Being Human: An Impasse in Heidegger's Thought? 13 (1973) 391–402
Vandenbussche, Frans, S.J., The Problem of God in the Philosophy of Merleau-Ponty 7 (1967) 45–67
Verene, Donald Phillip, Cassirer's Philosophy of Culture 22 (1982) 133–144
Verhack, Ignace, Wittgenstein's Deictic Metaphysics: An Uncommon Reading of the *Tractatus* 18 (1978) 433–444
von Brandenstein, Béla Freiherr, The Twentieth Century: Age of Despair? 3 (1963) 554–570
von Schoenborn, Alexander, Max Scheler on Philosophy and Religion 14 (1974) 285–308
Wahl, Jean, Time in Claudel 3 (1963) 493–505
Whitney, Barry L., see *King, J. Norman*
Wilhelmsen, Frederick D., The Priority of Judgment over Question: Reflections on Transcendental Thomism 14 (1974) 475–493
Williams, Meredith, Transcendence and Return: The Overcoming of Philosophy in Nietzsche and Wittgenstein 28 (1988) 403–419
Wisser, Richard, Jaspers, Heidegger, and the Struggle of *Existenz*-Philosophy for the Existence of Philosophy 24 (1984) 141–155

*Pagination for the December (1976) issue is indicated by "d"; and pagination for the September (1982) issue is indicated by "s."

Young, Thomas J., The Hermeneutical Significance of Dilthey's Theory of World-Views 23 (1983) 125–140
Ysseling, Samuel, Structuralism and Psychoanalysis in the Work of Jacques Lacan 10 (1970) 102–117
Zabeeh, Farhang, Oxford and Metaphysics: A New Page in Contemporary Philosophy 3 (1963) 307–320
Zancanaro, Paul A., Julián Marías on the Empirical Structure of Human Life and Its Sexuate Condition 23 (1983) 425–440
Zimmerman, Michael E., Heidegger's "Existentialism" Revisted 24 (1984) 219–236
———, On Vallicella's Critique of Heidegger 30 (1990) 75–100
Zimmerman, Robert L., The Metaphysics of Claude Lévi-Strauss' Structuralism: Two Views 27 (1987) 121–133

Oriental

Abe, Masao, Zen and Western Thought 10 (1970) 501–541
———, Nishida's Philosophy of "Place" 28 (1988) 355–371
Abe, Masao, and Lydia Brüll, Kitaro Nishida Bibliography 28 (1988) 373–381
Agrawal, M. M., Reply to Mercier: A Pathless Reality: The Central Theme in J. Krishnamurti 29 (1989) 315–356
Ames, Roger T., The Meaning of Body in Classical Chinese Thought 24 (1984) 39–53
Arisaka, Yoko, see *Feenberg, Andrew*
Barlingay, S. S., Theories of Language in Indian Logic 4 (1964) 94–109
Bazemore, Duncan, Life as a Battlefield: A Gita Symbol as Interpreted by Sri Aurobindo 12 (1972) 251–259
Berry, Thomas, C.P., Oriental Philosophy and World Humanism 1 (1961) 5–33
Betty, L. Stafford, Aurobindo's Concept of Lila and the Problem of Evil 16 (1976) 315–329
Bhattacharya, Rajlukshmee Debee, Personal Man and Personal God: The Tagorean Conception Revisited 15 (1975) 425–437
Billimoria, Puruṣottama, Hindu Doubts About God: Towards a Mīmāṃsā Deconstruction 30 (1990) 481–499
Burch, George Bosworth, Seven-Valued Logic in Jain Philosophy 4 (1964) 68–93
———, The Neo-Vedanta of K. C. Bhattacharya 5 (1965) 304–310
———, Search for the Absolute in Neo-Vedanta: The Philosophy of K. C. Bhattacharyya 7 (1967) 611–667
Burkel, Beatrice, see *Clarke, W. Norris, S.J.*
Cairns, Grace E., Aurobindo's Conception of the Nature and Meaning of History 12 (1972) 205–219
Cenkner, William, Tagore and Aesthetic Man 13 (1973) 229–241
Chakrabarti, Kisor K., Contraposition in European and Indian Logic 29 (1989) 121–127
Chaudhuri, Haridas, The Supermind in Sri Aurobindo's Philosophy 12 (1972) 181–192

Chen, Ellen Marie, Nothingness and the Mother Principle in Early Chinese Taosim 9 (1969) 391–405
———, The Origin and Development of Being (*Yu*) from Non-Being (*Wu*) According to the *Tao Te Ching* 13 (1973) 403–417
Cheng, Chung-ying, Aspects of Classical Chinese Logic 11 (1971) 213–235
———, Religious Reality and Religious Understanding in Confucianism and Neo-Confucianism 13 (1973) 33–61
Cheng, Hsueh-li, Truth and Logic in San-lun Madhyamika Buddhism 21 (1981) 261–276
———, Negation, Affirmation and Zen Logic 26 (1986) 241–251
Chethimattam, John Britto, C.M.I., Rasa, the Soul of Indian Art 10 (1970) 44–62
Ching, Julia, Confucianism: A Critical Re-assessment of the Heritage 15 (1975) 3–33
———, The Problem of God in Confucianism 17 (1977) 3–32
Chubb, Jehangir N., Sri Aurobindo as the Fulfillment of Hinduism 12 (1972) 234–242
Clarke, W. Norris, S.J., and Beatrice Burkel, The Self in Eastern and Western Thought: The Wooster Conference 6 (1966) 101–109
Creel, Austin B., The Modern Study of Hindu Ethics 17 (1977) 445–454
Cua, Antonio S., Some Reflections on Methodology in Chinese Philosophy 11 (1971) 236–248
De Smet, Richard V., S.J., The Indian Renaissance: Hindu Philosophy in English 8 (1968) 5–37
Deutsch, Eliot, Sri Aurobindo's Interpretation of Spiritual Experience: A Critique 4 (1964) 581–594
———, The Self in Advaita Vedanta 6 (1966) 5–21
Dhavamony, Mariasusai, S.J., Reflections on the 37th Indian Philosophical Congress 5 (1965) 130–147
———, Vedantic Philosophy of Religion 21 (1981) 51–69
Dilworth, David A., Nishida Kitaro: Nothingness as the Negative Space of Experiential Immediacy 13 (1973) 463–483
Fann, K. T., Philosophy in the Chinese Cultural Revolution 9 (1969) 449–459
Feenberg, Andrew, and Yoko Arisaka, Experiential Ontology: The Origins of the Nishida Philosophy in the Doctrine of Pure Experience 30 (1990) 173–205
Fernando, Mervyn, Self, Reality, and Salvation in Christianity and Buddhism 12 (1972) 415–425
Glaberman, Martin, Mao as a Dialectician 8 (1968) 94–112
Gupta, Bina, Alternate Forms of the Absolute: Truth, Freedom, and Value in Bhattacharyya 20 (1980) 291–306
Habito, Ruben L. F., S.J., Buddhist Philosophy As Experiential Path: A Journey Through the *Sutta Nipata* 28 (1988) 125–139
Higgins, Kathleen, Music in Confucian and Neo-Confucian Philosophy 20 (1980) 433–451
Hsu, Sung-peng, Lao Tsu's Conception of Ultimate Reality: A Comparative Study 16 (1976) 197–218

Inada, Kenneth K., Some Basic Misconceptions of Buddhism 9 (1969) 101–119
Ing, Paul Tan Chee, S.J., The Principle of "Acting by not Acting," *Wei Wu Wei*, in the *Tao Te Ching* 11 (1971) 362–371
Johnston, William, S.J., Zen and Christian Mysticism: A Comparison in Psychological Structure 7 (1967) 441–469
Joshi, K. S., On the Possibility of Yogic Powers 8 (1968) 579–585
Jung, Hwa Yol, Wang Yang-ming and Existential Phenomenology 5 (1965) 612–636
Kadowaki, Kakichi, Ways of Knowing: A Buddhist-Thomist Dialogue 6 (1966) 574–595
Kar, Bijayananda, The Dharma in Jainism 26 (1986) 161–168
Kasulis, Thomas P., The Two Strands of Nothingness in Zen Buddhism 19 (1979) 61–72
Kesarcodi-Watson, Ian, Hindu Metaphysics and Its Philosophies: Sruti and Darsana 18 (1978) 413–432
Kim, Young Choon, The Ch'ondogyo Concept of the Nature of Man 13 (1973) 209–228
Kimura, Bin, see *Tellenbach, Hubertus*
Koller, John M., Types of Society: The Social Thought of Sri Aurobindo 12 (1972) 220–233
Kuntz, Paul G[*rimley*], Gandhi's Truth 22 (1982) 141–155s*
Loy, Daviud, Enlightenment in Buddhism and Advaita Vedanta: Are Nirvana and Moksha the Same? 22 (1982) 65–74
———, The Paradox of Causality in Madhyamika 25 (1985) 63–72
———, The Cloture of Deconstruction: A Mahayana Critique of Derrida 27 (1987) 59–80
Magno, Joseph A., Hinduism on the Morality of Violence 28 (1988) 79–93
Mansfield, Victor, Madhyamika Buddhism and Quantum Mechanics: Beginning a Dialogue 29 (1989) 371–391
Matesz, D., see *Puligandla, R.*
McDermott, Robert A., Radhakrishnan's Contribution to Comparative Philosophy 10 (1970) 420–440
———, Sri Aurobindo: An Integrated Theory of Individual and Historical Transformation 12 (1972) 168–180
Mercier, Jean L., A Key To Krishnamurti's Thought 28 (1988) 171–183
Mitchell, Donald W., The No-Self Doctrine in Theravāda Buddhism 9 (1969) 248–260
———, An Early View of Man in Indian Buddhism: The Sarvastivadin Concept of the Self 14 (1974) 189–199
———, Faith in Zen Buddhism 20 (1980) 183–197
Mohanty, Jitendra N., Phenomenology and Existentialism: Encounter with Indian Philosophy 12 (1972) 485–511
Moody, Peter R., Jr., The Legalism of Han Fei-tzu and Its Affinities with Modern Political Thought 19 (1979) 317–331

*Pagination for the December (1976) issue is indicated by "d"; and pagination for the September (1982) issue is indicated by "s."

Mooney, Michael J., On Comparing Christian and Buddhist Traditions: A Response to Mervyn Fernando 13 (1973) 267–270
Muzika, Edward G., Object Relations Theory, Buddhism, and the Self: Synthesis of Eastern and Western Approaches 30 (1990) 59–74
Nagatomo, Shigenori, An Epistemic Turn in the *Tao Te Ching*: A Phenomenological Reflection 23 (1983) 173–189
———, An Analysis of Dogen's "Casting Off Body and Mind" 27 (1987) 227–242
Nampiaparambil, Albert, C.M.I., Reflections on the 41st Indian Philosophical Congress 8 (1968) 619–629
Odin, Steve, Fantasy Variation and the Horizon of Openness: A Phenomenological Interpretation of Tantric Buddhist Enlightenment 21 (1981) 419–435
———, Alchemical Imagination and Psychic Transformation in Jungian Depth Psychology and the Buddhist Tantras 22 (1982) 255–274
Olivelle, Patrick, The Concept of God in the Bhagavad Gita 4 (1964) 515–540
Organ, Troy, What Is an Individual? A Critical Report on the Fourth East-West Philosophers' Conference 5 (1965) 666–676
Peerenboom, R. P., Confucian Justice: Achieving a Humane Society 30 (1990) 17–32
Phillips, Stephen H., Aurobindo's Concept of Supermind 25 (1985) 403–418
Piovesana, Gino K., S.J., The Beginnings of Western Philosophy in Japan: Nishi Amane, 1829–1897 2 (1962) 295–306
———, Marxism and Intellectual Trends in Postwar Japan 10 (1970) 468–480
Puligandla, R., and D. Matesz, Appearance and the Laws of Logic in Advaita Vedanta 26 (1986) 75–86
Resnik, Michael David, Logic and Scientific Methodology in the Writings of Mencius 8 (1968) 212–230
Roccasalvo, Joseph F., Greek and Buddhist Wisdom: An Encounter between East and West 20 (1980) 73–85
Rosemont, Henry Jr., Notes from a Confucian Perspective: Which Human Acts are Moral Acts? 16 (1976) 49–61
Saint-Ina, Mother, F.M.M., Confucius: Witness to Being 3 (1963) 537–553
Schaefer, Thomas E., Perennial Wisdom and the Sayings of Mencius 3 (1963) 428–444
Sen, Sanat Kumar, Time in Sānkhya-Yoga 8 (1968) 406–426
Shahani, Ranjee, The Common Man's Religion in India 2 (1962) 551–556
Sharma, Arvind, Modern Isolation Research and the Buddhist Concept of Pubbenivāsānussatiñāna or Retrocognitive Knowledge 18 (1978) 335–339
———, Saccidananda Brahma: What Does It Mean? 24 (1984) 61–66
Sheth, Noel, S.J., Śaṇkara on How Effects Pre-exist in Their Cause 7 (1967) 298–304
Srivastava, Rama Shanker, Jñānayoga and Sri Aurobindo's Integral Yoga 2 (1962) 394–403
St. Ina, Marie de, F.M.M., China's Contribution to the Sprititual Foundation of Humanity 6 (1966) 445–454

Sun, Stanislaus, S.J., The Doctrine of the *Li* in the Philosophy of Chu Hsi 6 (1966) 155–188
Tamura, Kwansei, Some Developments of the Buddhist Approach to Reality 4 (1964) 562–579
Tellenbach, Hubertus, and Bin Kimura, Some Meanings of the Concept Nature in European Vernacular Languages and Their Correspondences in Japanese 19 (1979) 177–185
Thakur, Shivesh C., Gandhi's God 11 (1971) 485–495
Tong, Paul K. K., Understanding Confucianism 9 (1969) 518–532
White, David, The Yoga of Knowledge in the Gita According to Sri Aurobindo 12 (1972) 243–250
White, John D., God and the World from the Viewpoint of Advaita Vedanta: A Critical Assessment 21 (1981) 185–193
Winance, Eleuthère, O.S.B., A Forgotten Chinese Thinker: Mo Tzu 1 (1961) 593–619
Wu, John C. H., The Wisdom of Chuang Tzu: A New Appraisal 3 (1963) 5–36
Wu, Joseph S., Contemporary Western Philosophy from an Eastern Viewpoint 8 (1968) 491–497
———, Contemporary Chinese Philosophy Outside Mainland China 19 (1979) 451–467

Islamic and Middle Eastern

Chittick, William C., Sadr al-Din Qunawi on the Oneness of Being 21 (1981) 171–184
De Smet, Richard V., S.J., Philosophical Activity in Pakistan: 1947–61 2 (1962) 110–184
Faruqi [al], Isma'il R., The Self in Mu'tazilah Thought 6 (1966) 366–388
Nasr, Seyyed Hossein, Post-Avicennan Islamic Philosophy and the Study of Being 17 (1977) 265–271
———, Existence (*wujud*) and Quiddity (*mahiyyah*) in Islamic Philosophy 29 (1989) 409–428
Nasri, Hani, The "Mystic" and Society According to Ibn Bajjah and Ibn Tufayl 26 (1986) 223–227
Qadir, C. A., An Early Islamic Critic of Aristotelian Logic: Ibn Taimiyyah 8 (1968) 498–512
Whitson, Robley Edward, Immortality and Transcendence in Egyptian Thought 2 (1962) 515–537
Wilson, Barrie A., Bardaisan: On Nature, Fate, and Freedom 24 (1984) 165–178
Zedler, Beatrice, The Ayatollah Khomeini and His Concept of an Islamic Republic 21 (1981) 83–98

African

Bucumi, Jean, S.J., Imâna: Some Names of God in the Kirundi Language 4 (1964) 394–418
Gyekye, Kwame, The Akan Concept of a Person 18 (1978) 277–287

Murungi, John, Toward an African Conception of Time 20 (1980) 407–416
Okafor, F. U., Legal Positivism and the African Legal Tradition 24 (1984) 157–164
Okolo, Chukwudum Barnabas, Negritude: A Philosophy of Social Action 24 (1984) 427–438
Onyewuenyi, Innocent C., A Philosophical Reappraisal of African Belief in Reincarnation 22 (1982) 157–168s*
———, Traditional African Aesthetics: A Philosophical Perspective 24 (1984) 237–244
Oruka, H. Odera, Sagacity in African Philosophy 23 (1983) 383–393
Rejai, Mostafa, African Socialism: An Appraisal 10 (1970) 458–467
Taiwo, Olufemi, Legal Positivism and the African Legal Tradition: A Reply 25 (1985) 197–200

*Pagination for the December (1976) issue is indicated by "d"; and pagination for the September (1982) issue is indicated by "s."

TOPICAL INDEX

Epistemology

Anderson, Robert M., Jr., Quandaries of Mind, Brain, and Cosmos 18 (1978) 215–222
Baum, Manfred, Kant on Cosmological Apperception 29 (1989) 281–289
Black, Oliver, Infinite Regresses of Justification 28 (1988) 421–437
Bonjour, Lawrence A., Sellars on Truth and Picturing 13 (1973) 243–265
Bontekoe, Ron, Rorty's Pragmatism and the Pursuit of Truth 30 (1990) 221–244
Bourgeois, Patrick L., and Sandra B. Rosenthal, Schemata: Heidegger and Lewis 27 (1987) 135–149
Bruteau, Beatrice, The Psychic Grid: An Epistemological Model 20 (1980) 275–290
Burrell, David [B.], C.S.C., C. S. Peirce: Pragmatism as a Theory of Judgment 5 (1965) 521–540
Cheng, Hsueh-li, Truth and Logic in San-lun Madhyamika Buddhism 21 (1981) 261–276
Christensen, Renate, On the Problematic of a Philosophy of Language 16 (1976) 33–47
Code, Lorraine, The Importance of Historicism for a Theory of Knowledge 22 (1982) 157–174
Colapietro, Vincent M., Toward a More Comprehensive Conception of Human Reason 27 (1987) 281–298
Cole, Richard, Appearance, Reality, and Falsification 8 (1968) 193–199
Cooke, Vincent M., S.J., Wittgenstein's Use of the Private Language Discussion 14 (1974) 25–49
Cua, Antonio S., Some Reflections on Methodology in Chinese Philosophy 11 (1971) 236–248
Das Gupta, Amitabha, The Philosophy of Language: An Extended Epistemology 23 (1983) 65–75
De Greef, Jan, Philosophy and Its "Other" 10 (1970) 252–275
De Nys, Martin J., "Sense Certainty" and Universality: Hegel's Entrance into the *Phenomenology* 18 (1978) 445–465
Ellis, Ralph D., Phenomenological Psychology and the Empirical Observation of Consciousness 23 (1983) 191–204
Ferré, Nels F. S., The Place of Philosophy in the Curriculum 10 (1970) 220–231
Finch, Henry LeRoy, Wittgenstein's Last Word: Ordinary Certainty 15 (1975) 383–395
Fogelin, Robert J., Wittgenstein and Classical Scepticism 21 (1981) 3–15
Folse, Henry J., Complementarity and the Description of Experience 17 (1977) 377–392
Foss, Laurence, Language, Perception, and Fact 8 (1968) 513–546
Gallagher, Kenneth T., Some Recent Anglo-American Views on Perception 4 (1964) 122–141
———, Self and Other: The Radical A Priori 12 (1972) 5–18
———, Rorty on Objectivity, Truth, and Social Consensus 24 (1984) 111–124
Gavin, William J., William James on Language 16 (1976) 81–86

Gill, Jerry H., Wittgenstein's Concept of Truth 6 (1966) 71–80
———, Of Split Brains and Tacit Knowing 20 (1980) 49–58
———, Knowledge as Justified Belief, Period 25 (1985) 381–391
———, What Wittgenstein Wasn't 30 (1990) 207–220
Gillan, Garth, Language, Meaning, and Symbolic Presence 9 (1969) 431–448
Giurlanda, Paul, F.S.C., Habermas' Critique of Gadamer: Does It Stand Up? 27 (1987) 33–41
Gobar, Ash, Are There Types of Truth? 27 (1987) 315–323
Gowans, Christopher W., Intuition and Argument in Philosophy: A Critique of Chisholm and Rorty 24 (1984) 125–140
Gross, David, Bergson, Proust and the Revaluation of Memory 25 (1985) 369–380
Guleserian, Theodore, Contemporary Materialism and Epistemological Values 11 (1971) 403–426
Gyekye, Kwame, Aristotle on Language and Meaning 14 (1974) 71–77
Hackett, Stuart Cornelius, Contemporary Philosophy and the Analytic-Synthetic Dichotomy 7 (1967) 413–440
Harris, Errol E., Objective Knowledge and Objective Value 15 (1975) 35–50
Harrison, Stanley, Our Glassy Essence: A Peircean Response to Richard Rorty 26 (1986) 169–181
Hartshorne, Charles, Whitehead's Revolutionary Concept of Prehension 19 (1979) 253–263
Harvanek, Robert F., S.J., The Community of Truth 7 (1967) 68–85
Heffner, John, The Causal Theory of Visual Perception: Its Scientific Basis and Philosophical Implications 21 (1981) 303–332
Heyd, Thomas, Reply to Roth: Locke Is Not a Cartesian with Respect to Knowledge of Our Own Existence 29 (1989) 463–467
Hiley, David R., Relativism, Dogmatism, and Rationality 19 (1979) 133–149
Innis, Robert E., A Wiener Signfest: A Report on a Semiotics Congress 19 (1979) 469–472
Jackson, Ronald Lee, Cultural Imperialism or Benign Relativism? A Putnam-Rorty Debate 28 (1988) 383–392
Johann, Robert O., Lonergan and Dewey on Judgement 11 (1971) 461–474
Kadowaki, Kakichi, Ways of Knowing: A Buddhist-Thomist Dialogue 6 (1966) 574–595
Kant, Immanuel, A New Fragment of Immanuel Kant: "On Inner Sense" 29 (1989) 249–261
Katz, Steven T., Martin Buber's Epistemology: A Critical Appraisal 21 (1981) 133–158
Kekes, John, The Scandal of Philosophy 12 (1972) 512–525
Keuster, Harold H., Chomsky on Grammar and Mind: A Critique 25 (1985) 157–172
Kidder, Paul, Lonergan's Negative Dialectic 30 (1990) 299–309
King-Farlow, John, Cogency, Conviction, and Coercion 8 (1968) 464–473
Kitchener, Richard F., Piaget's Genetic Epistemology 20 (1980) 377–405
Kmieck, George A., S.J., M. LaVerne LaDriere, and Richard T. Zegers, S.J., The Role of the Sensible Species in St.

Thomas' Epistemology: A Comparison with Contemporary Perception Theory 14 (1974) 455–474
Kottukapally, Joseph, S.J.., Husserl's Critique of His Cartesian Way 22 (1982) 145–156
Kuntz, Paul G[rimley], Progress in Philosophical Bibliography 10 (1970) 291–309
LaDriere, M. LaVerne, see *Kmieck, George A., S.J.*
Leclerc, Marc, S.J., Being and the Sciences: The Philosophy of Gaston Isaye 30 (1990) 311–329
Lee, Donald S., Hypothetic Inference in Systematic Philosophy 9 (1969) 363–390
Lewis, H. D., Can History Be Objective? 2 (1962) 219–243
Lisska, Anthony J., Axioms of Intentionality in Aquinas' Theory of Knowledge 16 (1976) 305–322d*
Lyons, William, Ryle's Three Accounts of Thinking 19 (1979) 443–450
Marsh, James L., Objectivity, Alienation, and Reflection 22 (1982) 131–139s*
———, Strategies of Evasion: The Paradox of Self-Referentiality and the Post-Modern Critique of Rationality 29 (1989) 339–349
McCool, Gerald A., S.J., History, Insight and Judgment in Thomism 27 (1987) 299–313
Meyers, Robert G., Truth and Ultimate Belief in Peirce 11 (1971) 87–103
Miller, Jerome A., Wonder As Hinge 29 (1989) 53–66
Moller, Joseph, The Problem of Universals: Its Scope and Meaning 6 (1966) 557–573
Myers, C. Mason, Thought Experiments and Secret Stores of Information 8 (1968) 180–192
Nagatomo, Shigenori, An Epistemic Turn in the *Tao Te Ching*: A Phenomenological Reflection 23 (1983) 173–189
Naydler, Jeremy, The Regeneration of Realism and the Recovery of a Science of Qualities 23 (1983) 155–172
Nelson, Herbert J., The Epistemic Availability of Hartshorne's Experience: A Critical Analysis 21 (1981) 29–49
Nemetz, Anthony, The Problem of Philosophic Communication 1 (1961) 193–213
Nerney, Gayne, On the Philosophical Use of *Ad Hominem* Argument in Nietzsche, Marx, and Dewey 27 (1987) 151–159
Neuman, Matthias, O.S.B., Towards an Integrated Theory of Imagination 18 (1978) 251–75
Neville, Robert C., Intuition 7 (1967) 556–590
Nielsen, Kai, On Philosophic Method 16 (1976) 349–368
Nietmann, William D., A Note on Subjective Truth 1 (1961) 513–515
Ochs, Peter, Scriptural Pragmatism: Jewish Philosophy's Concept of Truth 26 (1986) 131–135
Oliver, G. Benjamin, 'Depth Grammar' as a Methodological Concept in Philosophy 12 (1972) 111–130

*Pagination for the December (1976) issue is indicated by "d"; and pagination for the September (1982) issue is indicated by "s."

Parker, Francis H., A Demonstration of Epistemological Realism 2 (1962) 367–393
Parret, Herman, Husserl and the Neo-Humboldtians on Language 12 (1972) 43–68
Pavkavic, Aleksandar, Hume's Arguments from the Relativity of Sense-Perception 25 (1985) 261–270
Pradhan, Ramesh Chandra, Meaning, Experience, and Understanding 23 (1983) 291–302
Prufer, Thomas, The Philosophical Act 2 (1962) 591–594
Pucelle, Jean, The Meaning of Experience in Maine de Biran's Philosophy 13 (1973) 25–32
Raju, P. T., What is Reason? 4 (1964) 173–182
Reichmann, James, S.J., The "Cogito" in St. Thomas: Truth in Aquinas and Descartes 26 (1986) 341–352
Ring, Merrill, Infallibility, Knowledge, and the Epistemological Tradition 23 (1983) 367–381
Robinson, Hoke, Inner Sense and the Leningrad Reflexion 29 (1989) 271–279
Roche, Joseph L., S.J., A Philosophic Approach to Dialogue: Aimé Forest 4 (1964) 595–610
Rockmore, Tom, Hegel on Epistemological Circularity and Certainty 21 (1981) 235–248
Rorty, Richard, Realism, Categories and the "Linguistic Turn" 2 (1962) 307–322
Rosenthal, Sandra B., Pragmatism, Phenomenology and the World of Appearing Objects. 17 (1977) 285–291
———, Mathematical Necessity, Scientific Fallibilism, and Pragmatic Verificationism: The Peircean Synthesis 24 (1984) 1–19
Rosenthal, Sandra B., see also *Bourgeois, Patrick L.*
Roth, Robert J., S.J., Locke on Ideas and the Intuition of the Self 28 (1988) 163–169
———, Reply to Heyd 29 (1989) 469–472
Ryan, William F. J., S.J., Intentionality in Edmund Husserl and Bernard Lonergan 13 (1973) 173–190
Sacksteder, William, Kinds of Theoretical Communication 4 (1964) 110–121
Schenck, David, Newman's Complex Assent and Foundationalism 26 (1986) 229–240
Seidler, Michael J., Problems of Systems Epistemology 19 (1979) 29–60
Sharma, Arvind, Modern Isolation Research and the Buddhist Concept of Pubbenivāsānussatiñāna or Retrocognitive Knowledge 18 (1978) 335–339
Simpson, Peter, The Nature and Origin of Ideas: The Controversy over Innate Ideas Reconsidered 25 (1985) 15–30
Solomon, Robert C., Sense and Essence: Frege and Husserl 10 (1970) 378–401
Stoetzer, O. Carlos, The Political Ideas of Andrés Bello 23 (1983) 395–406
Sullivan, William M., Communication and the Recovery of Meaning: An Interpretation of Habermas 18 (1978) 69–86

Tassi, Aldo, Modernity as the Transformation of Truth into Meaning 22 (1982) 185–193s*
Theron, Stephen, Reality the Measure of Logic and Not Vice Versa 28 (1988) 185–192
Vaught, Carl G., Subject, Object and Representation: A Critique of Hegel's Dialectic of Perception 26 (1986) 117–129
Ver Eecke, Wilfried, Interpretation and Perception: From Phenomenology through Psychoanalysis to Hermeneutics 11 (1971) 371–384
Wainwright, William J., Does Disagreement Imply Relativism? 26 (1986) 47–60
Wilhelmsen, Frederick D., The Priority of Judgment over Question: Reflections on Transcendental Thomism 14 (1974) 475–493
Zeev, Aaron Ben, Toward a Different Approach to Perception 23 (1983) 45–64
Zegers, Richard T., see *Kmieck, George A., S.J.*
Zoeller, Guenter, Making Sense Out of Inner Sense: The Kantian Doctrine as Illuminated by the Leningrad *Reflexion* 29 (1989) 263–270

Ethics

Ardagh, David, The Immorality of Nuclear Deterrence 30 (1990) 343–358
Atkinson, Gary M., The Morality of Abortion 14 (1974) 347–362
Atkinson, Gary [M.], see also *Sullivan, Thomas D.*
Conn, Walter E., Morality, Religion, and Kohlberg's "Stage 7" 21 (1981) 379–389
Creel, Austin B., The Modern Study of Hindu Ethics 17 (1977) 445–454
Dalcourt, Gerald J., The Primary Cardinal Virtue: Wisdom or Prudence? 3 (1963) 55–79
de Strycker. Emile, S.J., The Unity of Knowledge and Love in Socrates' Conception of Virtue 6 (1966) 428–444
Fay, Charles, Human Evolution: A Challenge to Thomistic Ethics 2 (1962) 50–80
Friedman, R. Z., Does the 'Death of God' Really Matter? Kai Nielsen's Humanistic Ethics 23 (1983) 321–332
Gahringer, Robert E., The Foundation of Necessity in Practical Reason 2 (1962) 25–49
Gerber, Rudolf J., S.J., Abortion: Parameters for Decision 11 (1971) 561–584
Harris, Errol E., Natural Law and Naturalism 23 (1983) 115–124
Hengstenberg, Hans-Eduard, The Phenomenology of Meaning as Approach to Ethics 14 (1974) 3–24
Hinman, Lawrence M., The Ambiguity and Limits of a Sociobiological Ethic 23 (1983) 77–89
Hitterdale, Larry, The Problem of Evil and the Subjectivity of Values Are Incompatible 18 (1978) 467–469

*Pagination for the December (1976) issue is indicated by "d"; and pagination for the September (1982) issue is indicated by "s."

Hittinger, Russell, After MacIntyre: Natural Law Theory, Virtue Ethics, and Eudaimonia 29 (1989) 449–461
Hood, C. Ellsworth, Violence and the Myth of Quantification 9 (1969) 590–600
Kalin, Jesse, Ingmar Bergman's Contribution to Moral Philosophy 17 (1977) 85–100
Keenan, James F., S.J., Taking Aim at the Principle of Double Effect: Reply to Khatchadourian 28 (1988) 201–205
———, Prophylactics, Toleration, and Cooperation: Contemporary Problems and Traditional Principles 29 (1989) 205–220
Khatchadourian, Haig, Is the Principle of Double Effect Morally Acceptable? 28 (1988) 21–30
Kidder, Joel, Requital and Criminal Justice 15 (1975) 255–278
Kotarbinski, Tadeusz, Ethical Evaluation 11 (1971) 335–340
Kuntz, Paul G[rimley], Goals and Values in Transition 9 (1969) 278–296
Lauer, Quentin, S.J., The Phenomenological Ethics of Max Scheler 1 (1961) 273–300
Lemos, Ramon M., Objectivism, Relativism, and Subjectivism in Ethics 5 (1965) 56–65
Loughran, James N., S.J., The Moral Ideal of the Person 26 (1986) 147–159
Magno, Joseph A., Hinduism on the Morality of Violence 28 (1988) 79–93
McGinn, Thomas, Ecology and Ethics 14 (1974) 149–160
Nannery, Lawrence, The Problem of the Two Lives in Aristotle's Ethics: The Human Good and the Best Life for a Man 21 (1981) 277–293
Olscamp, Paul J., Intra- and Extra-Systemic Questions in Ethical Analysis 5 (1965) 66–79
Paskow, Alan, Moral Denial, Moral Weakness, and the Complicity of the Self 28 (1988) 65–78
Peperzak, A[driaan] Th., The Foundations of Ethics according to Hegel 23 (1983) 349–365
Primorac, Igor, Utilitarianism and Punishment 22 (1982) 241–254
Reilly, Richard, Moral Weakness 17 (1977) 167–177
Rosemont, Henry Jr., Notes from a Confucian Perspective: Which Human Acts are Moral Acts? 16 (1976) 49–61
Roth, Robert J., S.J., John Dewey's "Moral Law" Ethics 20 (1980) 127–142
Sellars, Wilfrid, On Knowing the Better and Doing the Worse 10 (1970) 5–19
Smith, Janet E., Abortion and Moral Development Theory: Listening with Different Ears 28 (1988) 31–51
Stahl, Gary, The Function of Analytical Premises in Aristotle's Ethics 10 (1970) 63–74
Sullivan, Thomas D., and Gary Atkinson, Benevolence and Absolute Prohibitions 25 (1985) 247–259
Suter, Ronald, The Early Wittgenstein on Happiness 29 (1989) 291–299
Taylor, Richard, Donnelly on Good and Evil 13 (1973) 275–276
Tumulty, Peter, A Contemporary Bridge from Facts to Values: But Will Natural Law Theorists Pay the Toll? 28 (1988) 53–63
Wall, George B., Primitive Cultures and Ethical Universals 7 (1967) 470–482

Hermeneutics, Phenomenology, Post-Modernism

Ambrosio, Francis J., Gadamer, Plato, and the Discipline of Dialogue 27 (1987) 17–32
Boehm, Rudolf, Basic Reflections on Husserl's Phenomenological Reduction 5 (1965) 183–202
Bontekoe, Ron, A Fusion of Horizons: Gadamer and Schleiermacher 27 (1987) 3–16
Cannon, Dale W., Dwelling in the World through Language: A Conceptual Tool for the Comparative Phenomenological Analysis of Religions 12 (1972) 19–42
Coyne, Margaret Urban, Merleau-Ponty on Language: An Interrupted Journey toward a Phenomenology of Speaking 20 (1980) 307–326
Crosson, Frederick J., Phenomenology and Realism 6 (1966) 455–464
Danisi, John, The Vanishing Consciousness 29 (1989) 3–16
Dauenhauer, Bernard P., Husserl's Phenomenological Justification of Universal Rigorous Science 16 (1976) 63–80
De Waelhens, Alphonse, The Outlook for Existential Phenomenology 2 (1962) 458–473
Duchêne, Joseph, The Concept of 'World' and the Problem of Rationality in Merleau-Ponty's *Phénoménologie de la Perception* 17 (1977) 393–413
Edie, James M., Phenomenology as a Rigorous Science (Husserl Symposium: 2) 7 (1967) 21–30
Farwell, Paul, Can Heidegger's Craftsman Be Authentic? 29 (1989) 77–90
Friedman, R. Z., Looking for Abraham: Kierkegaard and the Knight of Anxiety 27 (1987) 249–262
Froman, Wayne J., Schelling's Treatise on the Essence of Human Freedom and Heidegger's Thought 30 (1990) 465–480
Gill, Jerry H., Linguistic Phenomenology 13 (1973) 535–550
Gogel, Raymond E., Jaspers' Critique of Heidegger: The Arrogance of Thought 27 (1987) 161–171
Grange, Joseph, As Technology Advances, Language Decays 29 (1989) 163–173
Hackett, Stuart Cornelius, Philosophical Objectivity and Existential Involvement in the Methodology of Paul Ricoeur 9 (1969) 11–39
Harvey, Charles W., Husserl's Phenomenology as Critique of Epistemic Ideology 30 (1990) 33–42
Hatab, Lawrence J., Rejoining *Alētheia* and Truth: or Truth Is a Five-Letter Word 30 (1990) 431–448
Ihde, Don, Studies in the Phenomenology of Sound: II. On Perceiving Persons 10 (1970) 240–246
———, Studies in the Phenomenology of Sound: III. God and Sound 10 (1970) 247–251
Ihde, Don, and Thomas F. Slaughter, Studies in the Phenomenology of Sound: I. Listening 10 (1970) 232–239

Jung, Hwa Yol, Wang Yang-ming and Existential Phenomenology 5 (1965) 612–636
Kreeft, Peter, Zen in Heidegger's *Gelassenheit* 11 (1971) 521–545
Lawrence, Frederick, Gadamer and Lonergan: A Dialectical Comparison 20 (1980) 25–47
Lingis, Alphonso, Face to Face: A Phenomenological Meditation 19 (1979) 151–163
Loy, David, The Cloture of Deconstruction: A Mahayana Critique of Derrida 27 (1987) 59–80
Mansion, Suzanne, Aristotle's Theory of Knowledge and French Phenomenology 4 (1964) 183–199
McKinney, Ronald, S.J., The Hermeneutical Theory of Bernard Lonergan 23 (1983) 277–290
Mohanty, Jitendra N., Phenomenology and Existentialism: Encounter with Indian Philosophy 12 (1972) 485–511
Murphy, John W., Foucault's Ground of History 24 (1984) 189–196
Natanson, Maurice, Phenomenology as a Rigorous Science (Husserl Symposium: 1) 7 (1967) 5–20
Odin, Steve, Fantasy Variation and the Horizon of Openness: A Phenomenological Interpretation of Tantric Buddhist Enlightenment 21 (1981) 419–435
Page, Carl, Axiomatics, Hermeneutics, and Practical Rationality 27 (1987) 81–100
Peters, Ted, The Nature and Role of Presupposition: An Inquiry into Contemporary Hermeneutics 14 (1974) 209–222
Platt, David, The Seashore as Dwelling in the Fourfold: An Ontic Explication of Heidegger 25 (1985) 173–184
Richardson, William J., S.J., Heidegger and the Origin of Language 2 (1962) 404–416
Ricoeur, Paul, The Hermeneutics of Symbols and Philosophical Reflection 2 (1962) 191–218
Römpp, Georg, Truth and Interpersonality: An Inquiry into the Argumentative Structure of Heidegger's *Being and Time* 29 (1989) 429–447
Said, Edward W., Linguistics and the Archeology of Mind 11 (1971) 104–134
Santoni, Ronald E., The Cynicism of Sartre's "Bad Faith" 30 (1990) 3–15
Schalow, Frank, A Pre-Theological Phenomenology: Heidegger and Scheler 28 (1988) 393–401
Shearson, William A., The Common Assumptions of Existentialist Philosophy 15 (1975) 131–147
Silverman, Hugh J., Sartre and the Structuralists 18 (1978) 341–358
Slaughter, Thomas F., see *Ihde, Don*
Tillman, Frank, Phenomenology and Philosophical Analysis 6 (1966) 465–482
———, Transcendental Phenomenology and Analytic Philosophy (Husserl Symposium: 3) 7 (1967) 31–40
Vallicella, William F., Reply to Zimmerman: Heidegger and the Problem of Being 30 (1990) 245–254

Wallulis, Jerald, Philosophical Hermeneutics and the Conflict of Ontologies 24 (1984) 283–301
Wisser, Richard, Jaspers, Heidegger, and the Struggle of *Existenz*-Philosophy for the Existence of Philosophy 24 (1984) 141–155
Young, Thomas J., The Hermeneutical Significance of Dilthey's Theory of World-Views 23 (1983) 125–140
Zimmerman, Michael E., Heidegger's "Existentialism" Revisited 24 (1984) 219–236
———, On Vallicella's Critique of Heidegger 30 (1990) 75–100

Metaphysics

Abe, Masao, Nishida's Philosophy of Place 28 (1988) 355–371
Allen, Diogenes, Two Experiences of Existence: Jean-Paul Sartre and Iris Murdoch 14 (1974) 181–187
Anthony, G. F. Penn, Whither Evolution? Some Questions to Teilhard de Chardin 15 (1975) 71–82
Ariotti, Piero E., The Conception of Time in Late Antiquity 12 (1972) 526–552
Arisaka, Yoko, see *Feenberg, Andrew*
Arndt, Stephen Wentworth, Transcendental Method and Transcendental Arguments 27 (1987) 43–58
Bahm, Archie J., Organicism: The Philosophy of Interdependence 7 (1967) 251–284
Baronovitch, Laurence, German Idealism, Greek Materialism, and the Young Karl Marx 24 (1984) 245–266
Bernstein, Richard J., The Challenge of Scientific Materialism 8 (1968) 252–275
Blair, George A., The Meaning of "Energeia" and "Entelecheia" in Aristotle 7 (1967) 101–117
Bouckaert, Luk, Ontology and Ethics: Reflections on Levinas' Critique of Heidegger 10 (1970) 402–419
Bracken, Joseph A., S.J., Substance-Society-Natural System: A Creative Rethinking of Whitehead's Cosmology 25 (1985) 3–13
Breton, Stanislas, Ontology and Ontologies: The Contemporary Situation 3 (1963) 339–369
Bruteau, Beatrice, Sri Aurobindo and Teilhard de Chardin on the Problem of Action 12 (1972) 193–204
Caputo, John D., Heidegger's Dif-ference and the Distinction between *Esse* and *Ens* in St. Thomas 20 (1980) 161–181
Carlo, William E., The Role of Essence in Existential Metaphysics: A Reappraisal 2 (1962) 557–590
Chang, Briankle G., The Eclipse of Being: Heidegger and Derrida 25 (1985) 113–137
Chen, Ellen Marie, Nothingness and the Mother Principle in Early Chinese Taoism 9 (1969) 391–405
———, The Origin and Development of Being (*Yu*) from Non-Being (*Wu*) According to the *Tao Te Ching* 13 (1973) 403–417

Chittick, William C., Sadr al-Din Qunawi on the Oneness of Being 21 (1981) 171–184
Christian, William A., On Whitehead's Explanation of Causality: A Reply 2 (1962) 323–328
Clarke, W. Norris, S.J., What Is Most and Least Relevant in the Metaphysics of St. Thomas Today? 14 (1974) 411–434
Combes, Richard, Ockhamite Reductionism 28 (1988) 325–336
Coreth, Emerich, S.J., The Problem and Method of Metaphysics 3 (1963) 403–417
———, From Hermeneutics to Metaphysics 11 (1971) 249–259
Corrington, Robert S., Justus Buchler's Ordinal Metaphysics and the Eclipse of Foundationalism 25 (1985) 289–298
Costello, Edward B., Is Plotinus Inconsistent on the Nature of Evil? 7 (1967) 483–497
Cress, Donald A., Heidegger's Criticism of "Entitative Metaphysics" in His Later Works 12 (1972) 69–86
Deutsch, Eliot, Causality and Creativity 18 (1978) 19–32
Dewan, Lawrence, O.P., St. Thomas and the Integration of Knowledge into Being 24 (1984) 383–393
Dilworth, David A., Nishida Kitaro: Nothingness as the Negative Space of Experiential Immediacy 13 (1973) 463–483
Donnelley, Strachan, Whitehead and Hans Jonas: Organism, Causality, and Perception 19 (1979) 301–315
Duclow, Donald F., The Dynamics of Analogy in Nicholas of Cusa 21 (1981) 295–301
Ellrod, Frederick E., Energeia and Process in Aristotle 22 (1982) 175–181
Esposito, Joseph L., Systems, Holons, and Persons: A Critique of Systems Philosophy 16 (1976) 219–236
Etzwiler, James P., Being as Activity in Aristotle: A Process Interpretation 18 (1978) 311–334
Fabro, Cornelio, [*C.P.S.*], The Problem of Being and the Destiny of Man 1 (1961) 407–436
———, The Transcendentality of *Ens-Esse* and the Ground of Metaphysics 6 (1966) 389–427
Falk, Heinrich, S.J., Can Spirit Come from Matter? 7 (1967) 541–555
Feenberg, Andrew, and Yoko Arisaka, Experiential Ontology: The Origins of the Nishida Philosophy in the Doctrine of Pure Experience 30 (1990) 173–205
Felt, James W., S.J., Philosophic Understanding and the Continuity of Becoming 18 (1978) 375–393
———, Impossible Worlds 23 (1983) 251–265
Ferré, Frederick, Grünbaum on Temporal Becoming: A Critique 12 (1972) 426–445
Ford, Lewis S., Whitehead's First Metaphysical Synthesis 17 (1977) 251–264
Fry, Iris, Kant's Principle of the Formal Finality of Nature and Its Role in Experience 29 (1989) 67–76
Gandhi, Ramchandra, Whitehead on the Distrust of Speculative Philosophy 12 (1972) 389–414

Gaskins, Richard H., The Structure of Self-Commentary in Hegel's Dialectical Logic 30 (1990) 403–417
Greenwood, John D., Kant's Third Antinomy: Agency and Causal Explanation 30 (1990) 43–57
Griffin, David R., Buddhist Thought and Whitehead's Philosophy 14 (1974) 261–284
Griswold, Charles, Reflections on 'Dialectic' in Plato and Hegel 22 (1982) 115–130s*
Harries, Karsten, Copernican Reflections and the Tasks of Metaphysics 23 (1983) 235–250
Hausman, Carl R., Spontaneity: Its Arationality and Its Reality 4 (1964) 20–47
Henderson, Edgar H., Should We Undertake Systems Today? 3 (1963) 418–427
Hengstenberg, Hans-Eduard, The Phenomenology of Meaning as Approach to Metaphysics 1 (1961) 85–124
Herrmann, Rolf-Dieter, Newton's Positivism and the A Priori Constitution of the World 15 (1975) 205–214
John, Helen James, S.N.D., The Emergence of the Act of Existing in Recent Thomism 2 (1962) 595–620
Jonas, Hans, Biological Foundations of Individuality 8 (1968) 231–251
Joós, Ernest, Georg Lukács' Ontology: Marxist Ontology or Marxist Ideology? 17 (1977) 121–134
Jordan, Mark D., The Evidence of the Transcendentals and the Place of Beauty in Thomas Aquinas 29 (1989) 393–407
Kasulis, Thomas P., The Two Strands of Nothingness in Zen Buddhism 19 (1979) 61–72
Kesarcodi-Watson, Ian, Hindu Metaphysics and Its Philosophies: Sruti and Darsana 18 (1978) 413–432
Kolp, Alan L., Shinran and Martin Luther: Two Doctrines of Salvation by Faith Alone 16 (1976) 341–357d*
Kopnin, P. V., Dialectical Materialism and Metaphysics 6 (1966) 33–44
Kraft, Michael, Kant's Theory of Teleology 22 (1982) 41–49
Kraus, Elizabeth M., Existence as Transaction: A Whiteheadian Study of Causality 25 (1985) 349–366
Kuhn, Helmut, Existence as a Philosophical Problem 1 (1961) 367–389
Leclerc, Ivor, The Problem of the Physical Existent 9 (1969) 40–62
———, Whitehead on Physical Existence: A Rejoinder 10 (1970) 126–128
———, Motion, Action, and Physical Being 21 (1981) 17–27
Lowry, Atherton C., Merleau-Ponty and Fundamental Ontology 15 (1975) 397–409
Loy, David, The Paradox of Causality in Madhyamika 25 (1985) 63–72
Magnus, Bernd, Heidegger and the Truth of Being 4 (1964) 245–264
Mahadevan, T. M. P., Value and Reality: A Comparative Study 6 (1966) 22–32

*Pagination for the December (1976) issue is indicated by "d"; and pagination for the September (1982) issue is indicated by "s."

Mandt, A. J., The Inconceivability of Kant's Transcendental Subject: An Impasse in Kant's Metaphysics 23 (1983) 13–33
Margolis, Joseph, Dracula the Man: An Essay in the Logic of Individuation 4 (1964) 541–553
Matesz, D., see *Puligandla, R.*
Mavrodes, George I., Real and More Real 4 (1964) 554–561
May, William E., The Reality of Matter in the Metaphysics of Bergson 10 (1970) 611–642
McDermott, John M., S.J., Karl Rahner on Two Infinities: God and Matter 28 (1988) 439–457
———, Maritain on Two Infinities: God and Matter 28 (1988) 257–269
Mehta, J. L., Heidegger and Vedanta: Reflections on a Questionable Theme 18 (1978) 121–149
Miller, Marjorie C., The Concept of Identity in Justus Buchler and Mahayana Buddhism 16 (1976) 87–107
Mittal, Kewal Krishan, Can 'The Individual' Be Defined? 6 (1966) 492–495
Moleski, Martin X., S.J., Retortion: The Method and Metaphysics of Gaston Isaye 17 (1977) 59–83
Monasterio, Xavier O., Sartre and the Existential Approach 21 (1981) 71–82
Moreau, Joseph, The Problem of Intentionality and Classical Thought 1 (1961) 215–234
———, The Platonic Idea and Its Threefold Function: A Synthesis 9 (1969) 477–517
Muck, Otto, S.J., The Logical Structure of Transcendental Method 9 (1969) 342–362
Murungi, John, Toward an African Conception of Time 20 (1980) 407–416
Nasr, Seyyed Hossein, Post-Avicennan Islamic Philosophy and the Study of Being 17 (1977) 265–271
———, Existence (*wujud*) and Quiddity (*mahiyyah*) in Islamic Philosophy 29 (1989) 409–428
Nobo, Jorge Luis, Transition in Whitehead: A Creative Process Distinct from Concrescence 19 (1979) 265–283
Nogales, Salvador Gómez, S.J., The Meaning of 'Being' in Aristotle 12 (1972) 317–339
Novak, Michael, An Empirically Controlled Metaphysics 4 (1964) 265–282
O'Grady, Donald, Further Notes on "Being," "*Esse*," and "Essence" in an Existential Metaphysics 3 (1963) 610–616
Panova, Elena, Once Again: Can Metaphysics Be a Science? 15 (1975) 293–307
Perelman, Ch., On Self-Evidence in Metaphysics 4 (1964) 5–19
Phalén, A. K., Hume's Psychological Explanation of the Idea of Causality 17 (1977) 43–57
Philibert, Paul J., O.P., Lawrence Kohlberg's Use of Virtue in His Theory of Moral Development 15 (1975) 455–479
Phillips, Stephen H., Aurobindo's Concept of Supermind 25 (1985) 403–418
Pritchard, Stanford K., Metaphysics and the Metaphysical Experience 6 (1966) 214–229
Puligandla, R., and D. Matesz, Appearance and the Laws of Logic in Advaita Vedanta 26 (1986) 75–86

Raju, P. T., Being: How Known and How Expressed? 15 (1975) 161–179
Rockmore, Tom, Fichte, Husserl and Philosophical Science 19 (1979) 15–27
Rosen, Stanley, Return to the Origin: Reflections on Plato and Contemporary Philosophy 16 (1976) 151–177
———, Nietzsche's Image of Chaos 20 (1980) 3–23
Saint-Ina, Mother, F.M.M., Confucius: Witness to Being 3 (1963) 537–553
Sarnoff, Sigrid, A Bergsonian View of Agent-Causation 25 (1985) 185–196
Schindler, David L., Creativity as Ultimate: Reflections on Actuality in Whitehead, Aristotle, Aquinas 13 (1973) 161–171
Schrag, Oswald, Jaspers: Beyond Traditional Metaphysics and Ontology 5 (1965) 163–182
Schumacher, John A., Prolegomena to Any Future Inquiry: The Paradigm of Undivided Wholeness 21 (1981) 439–459
Schuon, Frithjof, Summary of Integral Metaphysics 26 (1986) 111–116
Sen, Sanat Kumar, Time in Sānkhya-Yoga 8 (1968) 406–426
Seung, T. K., Thematic Dialectic: A Revision of Hegelian Dialectic 20 (1980) 417–432
Sheth, Noel, S.J., Śaṇkara on How Effects Pre-exist in Their Cause 7 (1967) 298–304
Skrenes, Carol, Lonergan's Metaphysics: Ontological Implications of Insight-as-Event 24 (1984) 407–425
Smith, Huston, Perennial Philosophy, Primordial Tradition 22 (1982) 115–132
Smith, John Clark, Peirce's Religious Metaphysics 19 (1979) 407–425
Smith, P. Christopher, Heidegger, Hegel, and the Problem of *das Nichts* 8 (1968) 379–405
Somerville, John, Ontology, Logic, and Dialectical Materialism 8 (1968) 113–124
Sontag, Frederick, The Structure of Value Relationships 10 (1970) 177–203
Sprague, Elmer, On Professor Tillich's Ontological Question 2 (1962) 81–91
Stewart, John David, Paul Ricoeur's Phenomenology of Evil 9 (1969) 572–589
Tamura, Kwansei, Some Developments of the Buddhist Approach to Reality 4 (1964) 562–579
Treash, Gordon S., Whitehead and Physical Existence: A Reply to Professor Leclerc 10 (1970) 118–125
Tyman, Stephen, Heidegger and the Deconstruction of Foundations 24 (1984) 347–372
Tymieniecka, Anna-Teresa, Leibniz' Metaphysics and His Theory of the Universal Science 3 (1963) 370–391
Van de Water, Lambert, O.F.M.Cap., Being and Being Human: An Impasse in Heidegger's Thought? 13 (1973) 391–402
Verhack, Ignace, Wittgenstein's Deictic Metaphysics: An Uncommon Reading of the *Tractatus* 18 (1978) 433–444
von Brandenstein, Béla Freiherr, A Note on the Method of Metaphysics 1 (1961) 264–272
von Hildebrand, Dietrich, The Modes of Participation in Value 1 (1961) 58–84
von Rintelen, Fritz-Joachim, A Realistic Analysis of Values 4 (1964) 419–442
Walker, Jeremy, The Tolerability of Metaphysics 13 (1973) 5–23

Weiss, Phil, Possibility: Three Recent Ontologies 20 (1980) 199–219
White, John D., God and the World from the Viewpoint of Advaita Vedanta: A Critical Assessment 21 (1981) 185–193
Williams, Meredith, Transcendence and Return: The Overcoming of Philosophy in Nietzsche and Wittgenstein 28 (1988) 403–419
Wood, Richard James, Plato's Atomism 8 (1968) 427–441
Zabeeh, Farhang, Oxford and Metaphysics: A New Page in Contemporary Philosophy 3 (1963) 307–320
Zimmerman, Robert L., The Metaphysics of Claude Lévi-Strauss' Structuralism: Two Views 27 (1987) 121–133

Philosophical Anthropology

Albright, Gary, The Person in the Thought of José Ortega y Gasset 15 (1975) 279–292
Aloysius, Sister Mary, S.S.J., Freedom and the I: An Existential Inquiry 3 (1963) 571–599
Ames, Roger T., The Meaning of Body in Classical Chinese Thought 24 (1984) 39–53
Anderson, Susan Leigh, The Libertarian Conception of Freedom 21 (1981) 391–404
Avens, Robert S., Heidegger and Archetypal Psychology 22 (1982) 183–202
Basave Fernández del Valle, Agustín, Towards an Integral Philosophy of Man 5 (1965) 414–435
Bastide, Georges, The Metaphysical Dimensions of Man 2 (1962) 351–366
Blumenthal, Henry J., Plotinus' Psychology: Aristotle in the Service of Platonism 12 (1972) 340–364
Bodéüs, Richard, The Problem of Freedom according to Nicolai Hartmann 24 (1984) 55–60
Bossart, William H., Kant's Doctrine of the Reciprocity of Freedom and Reason 8 (1968) 334–355
Brockelman, Paul, Of Memory and Things Past 15 (1975) 309–325
Brun, Jean, Two Gnostic Precursors of Scientific Humanism: Faust and Don Juan 3 (1963) 227–235
Burkel, Beatrice, see *Clarke, W. Norris, S.J.*
Burkle, Howard R., Schaff and Sartre on the Grounds of Individual Freedom 5 (1965) 647–665
Chaudhuri, Haridas, The Integral View of Consciousness 10 (1970) 204–219
Christensen, Darrel E., Hegel's Phenomenological Analysis and Freud's Psychoanalysis 8 (1968) 356–378
Clarke, W. Norris, S.J., and Beatrice Burkel, The Self in Eastern and Western Thought: The Wooster Conference 6 (1966) 101–109
Cooke, Vincent M., S.J., Human Beings 26 (1986) 269–275
———, Kant's Godlike Self 28 (1988) 313–323
Cooney, Brian, The Biological Basis of Mind 18 (1978) 395–412
Crawford, David R., Interpretations of Self-Alienation 16 (1976) 323–339d*

*Pagination for the December (1976) issue is indicated by "d"; and pagination for the September (1982) issue is indicated by "s."

Crosson, Frederick J., Psyche and Persona: The Problem of Personal Immortality 8 (1968) 161–179
Curtin, John Claude, Autobiography and the Dialectic of Consciousness 14 (1974) 343–346
De Tollenaere, M[aurits], S.J., Intersubjectivity in Jean-Paul Sartre 5 (1965) 203–220
———, Immortality: A Reflective Exploration 10 (1970) 556–569
Dechert, Charles R., Cybernetics and the Human Person 5 (1965) 5–36
Del Vecchio, Giorgio, Man and Nature: Transcendental Parallelism 9 (1969) 3–10
Deutsch, Eliot, The Self in Advaita Vedanta 6 (1966) 5–21
Dilley, Frank B., Predictability and Free Will 9 (1969) 205–213
Dupré, Louis, The Constitution of the Self in Kierkegaard's Philosophy 3 (1963) 506–526
———, The Mystical Experience of the Self and Its Philosophical Significance 14 (1974) 495–511
Ehman, Robert R., Two Basic Concepts of the Self 5 (1965) 594–611
Fārūqī [al], Isma'il R., The Self in Mu'tazilah Thought 6 (1966) 366–388
Feldstein, Leonard C., Reflections on the Ontology of the Person 9 (1969) 313–341
Fernando, Mervyn, Self, Reality, and Salvation in Christianity and Buddhism 12 (1972) 415–425
Filice, Carlo, Sustained Causation and the Substantial Theory of the Self 26 (1986) 137–145
———, Causation and the Self: Reply to Frankel 27 (1987) 329–334
Frankel, Lois, Causation and the Self: Reply to Filice 27 (1987) 325–327
Fulton, James A., Persons as Causes 17 (1977) 179–194
Gadacz, Tadeusz, S.P., Freedom As Reconciliation: The Essence of the Individual's Freedom in the Philosophy of Hegel 27 (1987) 173–190
Gerber, Rudolph J., S.J., Marcel's Phenomenology of the Human Body 4 (1964) 443–463
Gini, A. R., Aggressivity: A Critical Overview 18 (1978) 201–214
Goldstein, Irwin, Happiness: The Role of Non-Hedonic Criteria in Its Evaluation 13 (1973) 523–534
Greenway, A. P., Psychological Findings and Sensory Experience 13 (1973) 99–110
Gyekye, Kwame, The Akan Concept of a Person 18 (1978) 277–287
Habito, Ruben L. F., S.J., Buddhist Philosophy As Experiential Path: A Journey Through the *Sutta Nipata* 28 (1988) 125–139
Harris, Errol E., The Neural-Identity Theory and the Person 6 (1966) 515–537
———, Nature, Man, and Science: Their Changing Relations 19 (1979) 3–14
Hart, James G., Mythic World as World 15 (1975) 51–69
Heidsieck, François, Honor and Nobility of Soul: Descartes to Sartre 1 (1961) 569–592
Hengstenberg, Hans-Eduard, Phenomenology and Metaphysics of the Human Body 3 (1963) 165–200
Hines, John Nicholas, Person and Word 14 (1974) 329–341

Howard, Deryl J., The New Mentalism and the Mind 26 (1986) 353–357
Hurst, William J., Merleau-Ponty's Concept of the Self 22 (1982) 227–240
Ing, Paul Tan Chee, S.J., The Principle of "Acting by not Acting," *Wei Wu Wei*, in the *Tao Te Ching* 11 (1971) 362–371
Innis, Robert E., The Logic of Consciousness and the Mind-Body Problem in Polanyi 13 (1973) 81–98
Jacobs, Jonathan, The Idea of a Personal History 24 (1984) 179–187
Jeffko, Walter G., A Personalist Concept of Human Reason 14 (1974) 161–180
Kar, Bijayananda, The Dharma in Jainism 26 (1986) 161–168
Khatchadourian, Haig, Gestures as Self-Expression and Communication 11 (1971) 153–164
Kim, Yong Choon, The Ch'ondogyo Concept of the Nature of Man 13 (1973) 209–228
Larmer, Robert, Mind-Body Interaction and the Conservation of Energy 26 (1986) 277–285
Lobkowicz, Nikolaus, Deduction of Sensibility: The Ontological Status of Sense-Knowledge in St. Thomas 3 (1963) 201–226
Lucas, George R., Jr., Agency After Virtue 28 (1988) 293–311
Lyons, William, The Behaviorists' Struggle with Introspection 25 (1985) 139–155
MacGuigan, Maryellen, Is Woman a Question? 13 (1973) 485–505
Marcus, John T., East and West: Phenomenologies of the Self and the Existential Bases of Knowledge 11 (1971) 5–48
Mayeroff, Milton, Sartre on Man's Incompleteness: A Critique and Counter-Proposal 3 (1963) 600–609
———, On Caring 5 (1965) 462–474
Millet, Louis, Man and Risk 2 (1962) 417–427
Mitchell, Donald W., The No-Self Doctrine in Theravāda Buddhism 9 (1969) 248–260
———, An Early View of Man in Indian Buddhism: The Sarvastivadin Concept of the Self 14 (1974) 189–199
Mohanty, Jitendra N., Subject and Person: Eastern and Western Modes of Thinking about Man 20 (1980) 265–273
Moore, Harold F., Explanation and Understanding: Recent Models for Interpreting Action 13 (1973) 419–433
Muzika, Edward G., Object Relations Theory, Buddhism, and the Self: Synthesis of Eastern and Western Approaches 30 (1990) 59–74
Nagatomo, Shigenori, An Analysis of Dogen's "Casting Off Body and Mind" 27 (1987) 227–242
Najm, Sami M., Knowledge of the Self in Berkeley's Philosophy 6 (1966) 248–269
Navickas, Joseph L., The Hegelian Notion of Subjectivity 8 (1968) 68–93
O'Connor, Daniel D., John Macmurray: Primacy of the Personal 4 (1964) 464–484
Odin, Steve, Alchemical Imagination and Psychic Transformation in Jungian Depth Psychology and the Buddhist Tantras 22 (1982) 255–274

Onyewuenyi, Innocent C., A Philosophical Reappraisal of African Belief in Reincarnation 22 (1982) 157–168s*
Organ, Troy, What Is an Individual? A Critical Report on the Fourth East-West Philosophers' Conference 5 (1965) 666–676
Paskow, Alan, The Meaning of My Own Death 14 (1974) 51–69
Peperzak, A[driaan] Th., Freedom 11 (1971) 341–361
Pierce, David C., Lévi-Strauss: The Problematic Self and Myth 19 (1979) 381–405
Pols, Edward, Power and Agency 11 (1971) 293–313
Reagan, Charles E., Ricoeur's Diagnostic Relation 8 (1968) 586–592
Reichenbach, Bruce [R.], Fatalism and Freedom 28 (1988) 271–285
Robert, J. D., O.P., On the Concept of Human Nature 20 (1980) 453–464
Robinson, Charles K., The Polar Context of Freedom 6 (1966) 538–556
Roqué, Alicia Juarrero, Non-Linear Phenomena, Explanation and Action 28 (1988) 247–255
Rorty, Amelie Oksenberg, Persons, Policies, and Bodies 13 (1973) 63–80
Rotenstreich, Nathan, Spontaneity and Alienation 11 (1971) 475–484
Santoni, Ronald E., Men First and "Philosophers" Afterward: A Response to Kuntz and Ryle 9 (1969) 601–604
Seidel, George J., O.S.B., The Theme of Man in the Argentine 7 (1967) 118–128
Sherover, Charles M., Are We *In* Time? 26 (1986) 33–46
Silkstone, Thomas, My Self and My World 13 (1973) 377–390
———, Body and Mind 22 (1982) 169–184s*
Sipfle, David A., A Wager on Freedom 8 (1968) 200–211
Smith, Philip L., The Development and Formulation of John Dewey's Theory of Mind 16 (1976) 275–303d*
Sontag, Frederick, The Metaphysics of Psychology 22 (1982) 35–41
St. Ina, Marie de, F.M.M., China's Contribution to the Spiritual Foundation of Humanity 6 (1966) 445–454
Strasser, Stephan, Animal Aggression and Technical Aggression: A Critique of Recent Theories 14 (1974) 223–228
Weiss, Paul, Man's Existence 1 (1961) 545–568
Whittier, Duane H., The Frankenstein Axiom: Can a Materialist Hold an Identity Theory? 19 (1979) 85–97
Ysseling, Samuel, Structuralism and Psychoanalysis in the Work of Jacques Lacan 10 (1970) 102–117
Zancanaro, Paul A., Julián Marías on the Empirical Structure of Human Life and Its Sexuate Condition 23 (1983) 425–440
Zemach, Eddy M., The Unity and Indivisibility of the Self: Three Short Stories and a Wittgensteinian Commentary 10 (1970) 542–555

Philosophy of Art and Culture

Anyanwu, K. C., Cultural Philosophy as a Philosophy of Integration and Tolerance 25 (1985) 271–287

*Pagination for the December (1976) issue is indicated by "d"; and pagination for the September (1982) issue is indicated by "s."

Boisvert, Raymond D., Avant-garde or Arrière-garde? Turn-of-the-Century Art and the History of Ideas 24 (1984) 79–89
Butler, Judith, Desire and Recognition in Sartre's *Saint Genet* and *The Family Idiot*, Vol. 1 26 (1986) 359–374
Cairns, Grace E., Aurobindo's Conception of the Nature and Meaning of History 12 (1972) 205–219
Carpenter, Richard B., The Phenomenon of Spirit as a Content of Visual Art 3 (1963) 94–105
Chethimattam, John Britto, C.M.I., Rasa, the Soul of Indian Art 10 (1970) 44–62
Comstock, W. Richard, Aspects of Aesthetic Existence: Kierkegaard and Santayana 6 (1966) 189–213
Crowther, Paul, The Claims of Perfection: A Revisionary Defense of Kant's Theory of Dependent Beauty 26 (1986) 61–74
Davis, Harold Eugene, Alejandro Deústua (1849–1945): His Criticism of the Esthetics of José Vasconcelos 24 (1984) 69–78
Erling, Bernhard, The Aesthetic Context of Meaning in the Thought of Anders Nygren 14 (1974) 101–113
Flood, Emmet T., The Narrative Structure of Augustine's *Confessions*: Time's Quest for Eternity 28 (1988) 141–162
Frost, Kenneth E., see *Hallett, Charles E.*
Gracyk, Theodore A., Are Kant's "Aesthetic Judgment" and "Judgment of Taste" Synonymous? 30 (1990) 159–172
Haddox, John H., The Aesthetic Philosophy of José Vasconcelos 4 (1964) 283–296
Hallett, Charles A., and Kenneth E. Frost, Poetry and Reality: The Zetema and Its Significance for Poetics 17 (1977) 415–443
Higgins, Kathleen, Music in Confucian and Neo-Confucian Philosophy 20 (1980) 433–451
Hughes, Glenn, Eric Voegelin's View of History as a Drama of Transfiguration 30 (1990) 449–464
Innis, Robert E., Art, Symbol, and Consciousness: A Polanyi Gloss on Susan Langer and Nelson Goodman 17 (1977) 455–476
Kuntz, Paul G[rimley], Paul Weiss on Sports as Performing Arts 17 (1977) 147–165
Lang, Berel, Aesthetic Proximity: An Agency of Belief 11 (1971) 546–560
López Quintás, Alfonso, Art and Culture 24 (1984) 373–381
Masset, Pierre, Esthetics, Esthetism, and Estheticism according to Jacques Paliard 19 (1979) 165–175
McNeill, John J., S.J., Martin Buber's Biblical Philosophy of History 6 (1966) 90–100
Mitcham, Carl, What is the Philosophy of Technology? 25 (1985) 73–88
Onyewuenyi, Innocent C., Traditional African Aesthetics: A Philosophical Perspective 24 (1984) 237–244
Pietercil, Raymond, Antigone and Hegel 18 (1978) 289–310
Pucelle, Jean, Philosophical Presuppositions of Toynbee's Philosophy of History 2 (1962) 538–550

Rigali, Norbert J., A New Axis: Karl Jaspers' Philosophy of History 10 (1970) 441–457
Roeffaers, Hugo, Philosophy and Literary Criticism: A Case Study 20 (1980) 143–160
Sallis, John C., Art within the Limits of Finitude 7 (1967) 285–297
Shusterman, Richard, Four Problems in Aesthetics 22 (1982) 21–33
Singer, Beth J., Art, Poetry, and the Sense of Prevalence: Some Implications of Buchler's Theory of Poetry 24 (1984) 267–282
Stahl, Gary, Art and the Emergence of Self: Reflections on Some Central Themes in the Work of Alfred Hofstadter 15 (1975) 333–351
Thompson, Samuel M., Existence, Essence, and the Work of Art 3 (1963) 527–536
Van de Water, Lambert, O.F.M.Cap., The Work of Art, Man, and Being: A Heideggerian Theme 9 (1969) 214–235
Verene, Donald Phillip, Cassirer's Philosophy of Culture 22 (1982) 133–144
Walters, Kerry S., Saint Salieri, the Absolute and *Ressentiment* 29 (1989) 149–161
Wilsmore, S. J., Answering Scepticism in Art 29 (1989) 191–203

Philosophy of God and Religion

Aman, Kenneth, "Using" Marxism: A Philosophical Critique of Liberation Theology 25 (1985) 393–401
Bannan, John F., Merleau-Ponty on God 6 (1966) 341–365
Basinger, David, Must God Create the Best Possible World? A Response 20 (1980) 339–341
Bernauer, James, S.J., The Prisons of Man: An Introduction to Foucault's Negative Theology 27 (1987) 365–380
Bertocci, Peter A., An Impasse in Philosophical Theology 5 (1965) 379–396
Betty, L. Stafford, Aurobindo's Concept of Lila and the Problem of Evil 16 (1976) 315–329
Betty, L. Stafford with Bruce Cordell, God and Modern Science: New Life for the Teleological Argument 27 (1987) 409–435
Bhattacharya, Rajlukshmee Debee, Personal Man and Personal God: The Tagorean Conception Revisited 15 (1975) 425–437
Billimoria, Puruṣottama, Hindu Doubts About God: Towards a Mīmāṃsā Deconstruction 30 (1990) 481–499
Blain, Lionel A., Marcel's Logic of Freedom in Proving the Existence of God: Reflections on Some Early Notebooks 9 (1969) 177–204
Blair, George A., Another Look at St. Thomas' First Way 16 (1976) 301–314
Boudier, C. E. M. Struyker, Sartre's Critique of Religion in His *Cahiers pour une Morale* 25 (1985) 419–424
Brunton, J. A., The Logic of God's Necessary Existence 10 (1970) 276–290
Bucumi, Jean, S.J., Imâna: Some Names of God in the Kirundi Language 4 (1964) 394–418
Burrell, David [B.], C.S.C., Religious Language and the

Logic of Analogy: Apropos of McInerny's Book and Ross' Review 2 (1962) 643–662
Charlesworth, M. J., Linguistic Analysis and Language about God 1 (1961) 139–167
Cheng, Chung-ying, Religious Reality and Religious Understanding in Confucianism and Neo-Confucianism 13 (1973) 33–61
Ching, Julia, The Problem of God in Confucianism 17 (1977) 3–32
Chrzan, Keith, Hudson on "Too Much" Evil 27 (1987) 203–206
Chubb, Jehangir N., Commitment and Justification: A New Look at the Ontological Argument 13 (1973) 335–346
Clark, Kelly James, Evil and Christian Belief 29 (1989) 175–189
Clarke, John J., Mysticism and the Paradox of Survival 11 (1971) 165–179
Collins, James, Analytic Theism and Demonstrative Inference 1 (1961) 235–263
Conway, David A., Possibility and Infinite Time: A Logical Paradox in St. Thomas' Third Way 14 (1974) 201–208
Cordell, Bruce, see *Betty, L. Stafford*
Corrington, Robert S., Toward a Transformation of Neoclassical Theism 27 (1987) 393–408
Davies, Brian, O.P., Does God Create Existence? 30 (1990) 151–157
Dhavamony, Mariasusai, S.J., Vedantic Philosophy of Religion 21 (1981) 51–69
Duclow, Donald F., Pseudo-Dionysius, John Scotus Eriugena, Nicholas of Cusa: An Approach to the Hermeneutic of the Divine Names 12 (1972) 260–278
Dupré, Louis, Philosophy of Religion and Revelation: Autonomous Reflection vs. Theophany 4 (1964) 499–513
Ford, Lewis S., The Non-Temporality of Whitehead's God 13 (1973) 347–376
Gill, Jerry H., The Tacit Structure of Religious Knowing 9 (1969) 533–559
———, Post-Critical Philosophy of Religion 22 (1982) 75–85
Gupta, Bina, Alternate Forms of the Absolute: Truth, Freedom, and Value in Bhattacharyya 20 (1980) 291–306
Hackett, Stuart C., The Logical Status of Religious Discourse in the Philosophy of D. Z. Phillips 21 (1981) 195–210
Hatab, Lawrence J., Mysticism and Language 22 (1982) 51–64
Hibbs, Thomas S., Divine Irony and the Natural Law: Speculation and Edification in Aquinas 30 (1990) 419–429
Houston, Jean, Psycho-Chemistry and the Religious Consciousness 5 (1965) 397–413
Hsu, Sung-peng, Lao Tsu's Conception of Ultimate Reality: A Comparative Study 16 (1976) 197–218
Hudson, Yeager, Is There Too Much Evil in the World? 25 (1985) 343–348
———, Response to Chrzan's Hudson On 'Too Much' Evil 27 (1987) 207–210
Johnston, William, S.J., Zen and Christian Mysticism: A Comparison In Psychological Structure 7 (1967) 441–469
Jones, Richard H., Rationality and Mysticism 27 (1987) 263–279
Keller, James A., Some Basic Differences between Classical

and Process Metaphysics and Their Implications for the Concept of God 22 (1982) 3–20
King, J. Norman, and Barry L. Whitney, Rahner and Hartshorne on Divine Immutability 22 (1982) 195–209s*
King-Farlow, John, Miracles: Nowell-Smith's Analysis and Tillich's Phenomenology 2 (1962) 265–294
Kuntz, Paul G[rimley], Gandhi's Truth 22 (1982) 141–155s*
Kvanvig, Jonathan L., The Analogy Argument for a Limited Account of Omniscience 29 (1989) 129–137
Kvastad, Nils Bjorn, Philosophical Problems of Mysticism 13 (1973) 191–207
Le Blond, Jean-Marie, S.J., The Contemporary Status of Atheism 5 (1965) 37–55
Loy, David, Enlightenment in Buddhism and Advaita Vedanta: Are Nirvana and Moksha the Same? 22 (1982) 65–74
MacKinnon, Barbara, God in the Philosophy of W. E. Hocking: A Centenary Memoriam 1873–1973 13 (1973) 507–522
Mann, William E., Simplicity and Immutability in God 23 (1983) 267–276
Marcel, Gabriel, Philosophical Atheism 2 (1962) 501–514
Martinez Gomez, Luis, S.J., From the Names of God to the Name of God: Nicholas of Cusa 5 (1965) 80–102
McCool, Gerald A., S.J., Is St. Thomas' "Science of God" Still Relevant Today? 14 (1974) 435–454
McDermott, Robert A., The Absolute as a Heuristic Device: Josiah Royce and Sri Aurobindo 18 (1978) 171–199
Min, Anselm K., Hegel on the Foundation of Religion 14 (1974) 79–99
Mitchell, Donald W., Faith in Zen Buddhism 20 (1980) 183–197
Mooney, Michael J., On Comparing Christian and Buddhist Traditions: A Response to Mervyn Fernando 13 (1973) 267–270
Mourant, John A., The Limitations of Religious Existentialism 1 (1961) 437–452
Nasser, Alan G., Factual and Logical Necessity and the Ontological Argument 11 (1971) 385–402
Nédoncelle, Maurice, A Recently Discovered Study of von Hügel on God 2 (1962) 5–24
Neville, Robert C., Neoclassical Metaphysics and Christianity: A Critical Study of Ogden's *Reality of God* 9 (1969) 605–624
———, Philosophy and the Question of God 25 (1985) 51–62
O'Connell, Robert J., S.J., God, Gods, and Moral Cosmos in Socrates' *Apology* 25 (1985) 31–50
Olivelle, Patrick, The Concept of God in the Bhagavad Gita 4 (1964) 514–540
Platt, David, God: From Experience to Inference: A Phenomenological Study 10 (1970) 598–610
———, Divinity as a Given 27 (1987) 381–392
Poncelet, Albert, S.J., The Christian Philosophy of Maurice Blondel 5 (1965) 564–593

*Pagination for the December (1976) issue is indicated by "d"; and pagination for the September (1982) issue is indicated by "s."

Qadir, C. A., Contemporary Philosophy and Religion 5 (1965) 361–378
Read, Stephen, Reflections on Anselm and Gaunilo 21 (1981) 437–438
Reichenbach, Bruce [*R.*], Natural Evils and Natural Laws: A Theodicy for Natural Evils 16 (1976) 179–196
———, Must God Create the Best Possible World? 19 (1979) 203–212
———, Basinger on Reichenbach and the Best Possible World 20 (1980) 343–345
Ross, James F., Analogy as a Rule of Meaning for Religious Language 1 (1961) 468–502
Ruiz, Francisco Pérez, S. J., God and the Problem of Evil: A Critical Review 12 (1972) 587–603
Sadowsky, James A., S.J., The Cosmological Argument and the Endless Regress 20 (1980) 465–467
———, Did Darwin Destroy the Design Argument? 28 (1988) 95–104
Scheltens, D. [*F.*], Reflections on Natural Theology 11 (1971) 75–86
———, Contingency and the Proof for the Existence of God 12 (1972) 572–586
Schindler, David L., Whitehead's Challenge to Thomism on God and Creation: The Metaphysical Issues 19 (1979) 285–299
Shahani, Ranjee, The Common Man's Religion in India 2 (1962) 551–556
Sharma, Arvind, Saccidananda Brahma: What Does It Mean? 24 (1984) 61–66
Shear, Jonathan, Mystical Experience, Hermeneutics, and Rationality 30 (1990) 391–401
Shutte, Augustine, A Theory of Religion 16 (1976) 289–300
Smith, Steven G., The Argument from Meaning to God in Buber's *I and Thou* 27 (1987) 347–363
Springsted, Eric O., Is There a Problem with the Problem of Evil? 24 (1984) 303–312
Stacer, John R., S.J., Integrating Thomistic and Whiteheadian Perspectives on God 21 (1981) 355–377
Stiernotte, Alfred P., Process Philosophies and Mysticism 9 (1969) 560–571
Suligoj, Herman F., The Mystical Philosophy of Alan Watts 15 (1975) 439–454
Teske, Roland J., S.J., The Aim of Augustine's Proof That God Truly Is 26 (1986) 253–268
Thakur, Shivesh C., Gandhi's God 11 (1971) 485–495
Thelakat, Paul, Process and Privation: Aquinas and Whitehead on Evil 26 (1986) 287–296
Tomasic, Thomas, Negative Theology and Subjectivity: An Approach to the Tradition of the Pseudo-Dionysius 9 (1969) 406–430
Vandenbussche, Frans, S.J., The Problem of God in the Philosophy of Merleau-Ponty 7 (1967) 45–67
von Schoenborn, Alexander, Max Scheler on Philosophy and Religion 14 (1974) 285–308
Whitney, Barry L., see *King, Norman J.*

Philosophy of Science and Mathematics, Logic

Agassi, Joseph, The Novelty of Popper's Philosophy of Science 8 (1968) 442–463
Bertiau, F. C., S.J., The Science of Cosmogony: Its Basic Principles and Problems 3 (1963) 80–93

Blackwell, Richard J., The Adaption Theory of Science 13 (1973) 319–334
———, A Structuralist Account of Scientific Theories 16 (1976) 263–274d*
Bochner, Salomon, Aristotle's Physics and Today's Physics 4 (1964) 217–244
Burch, George Bosworth, Seven-Valued Logic in Jain Philosophy 4 (1964) 68–93
Cekić, Miodrag, Mach's Phenomenalism and Its Consequences in Physics 21 (1981) 249–259
Centore, F. F., Mechanism, Teleology, and 17th Century English Science 12 (1972) 553–571
Chakrabarti, Kisor K., Contraposition in European and Indian Logic 29 (1989) 121–127
Cheng, Chung-ying, Aspects of Classical Chinese Logic 11 (1971) 213–235
Cheng, Hsueh-li, Negation, Affirmation and Zen Logic 26 (1986) 241–251
Desmonde, William H., Gödel, Non-Deterministic Systems, and Hermetic Automata 11 (1971) 49–74
Donceel, Joseph F., S.J., Teilhard de Chardin: Scientist or Philosopher? 5 (1965) 248–266
Dumitriu, Antón, The Solution of Logico-Mathematical Paradoxes 9 (1969) 63–100
———, The Logico-Mathematical Antinomies: Contemporary and Scholastic Solutions 14 (1974) 309–328
———, The Logical Mechanism of Mathematics 21 (1981) 405–417
Elliott, F[rancis] G., S.J., The Creative Aspect of Evolution 6 (1966) 230–247
Gale, George, Some Metaphysical Perplexities in Contemporary Physics 26 (1986) 393–402
Gallagher, Kenneth T., Natural Selection: A Tautology? 29 (1989) 17–31
Ghose, Amitabha, Singular Propositions and Aristotle's Conception of Logic 15 (1975) 327–331
Heelan, Patrick A., S.J., Horizon, Objectivity and Reality in the Physical Sciences 7 (1967) 375–412
———, The Logic of Framework Transpositions 11 (1971) 314–334
Hesse, Reinhard, An Introduction to the Constructivist Philosophy of the Erlangen School 19 (1979) 353–362
Intisar-ul-Haque, Wittgenstein on Number 18 (1978) 33–48
Kerschner, Lee R., Cybernetics and Soviet Philosophy 6 (1966) 270–285
Ketner, Kenneth Laine, Peirce's "Most Lucid and Interesting Paper": An Introduction to Cenopythagoreanism 26 (1986) 375–392
Kosok, Michael, The Formalization of Hegel's Dialectical Logic: Its Formal Structure, Logical Interpretation and Intuitive Foundation 6 (1966) 596–631
Lang, Helen S., Aristotle and Darwin: The Problem of Species 23 (1983) 141–153
Leclerc, Ivor, Platonism, Aristotelianism, and Modern Science 16 (1976) 135–149

*Pagination for the December (1976) issue is indicated by "d"; and pagination for the September (1982) issue is indicated by "s."

MacKinnon, Edward [M.], S.J., Time in Contemporary Physics 2 (1962) 428–457
———, Analysis and the Philosophy of Science 7 (1967) 213–250
Mansfield, Victor, Madhyamika Buddhism and Quantum Mecnanics: Beginning a Dialogue 29 (1989) 371–391
McMullin, Ernan, Medieval and Modern Science; Continuity or Discontinuity? 5 (1965) 103–129
Miller, Peter, A Pluralistic Account of Space 11 (1971) 180–212
Owens, Joseph, C.SS.R., The Aristotelian Conception of the Sciences 4 (1964) 200–216
Qadir, C. A., An Early Islamic Critic of Aristotelian Logic: Ibn Taimiyyah 8 (1968) 498–512
Redmond, Walter, Formal Logic in New Spain: Aspects of the Work of Fray Alonso 19 (1979) 331–351
Resnik, Michael David, Logic and Scientific Methodology in the Writings of Mencius 8 (1968) 212–230
Runggaldier, Edmund, Carnap's Early Conventionalism 19 (1979) 73–84
Salmon, Elizabeth G., Galileo: Physics and Philosophy 2 (1962) 621–628
Shimony, Abner, Metaphysical Problems in the Foundations of Quantum Mechanics 18 (1978) 2–17
Taylor, Alastair M., For Philosophers and Scientists: A General Systems Paradigm 13 (1973) 111–129
Van Melsen, A. G. M., The Impact of Science on Culture 1 (1961) 503–512
Versfeld, Martin, Reflections on Evolutionary Knowledge 5 (1965) 221–247

Social and Political Philosophy

Anderson-Gold, Sharon, Kant's Ethical Commonwealth: The Highest Good as a Social Goal 26 (1986) 23–32
Baert, Patrick J. N., The Creation of an Invented Future: An Inquiry into G. H. Mead's Relatively-Open Future with Special Reference to Sociological Theory 29 (1989) 319–338
Belliotti, Raymond A., Radical Politics and Nonfoundational Morality 29 (1989) 33–51
Bigo, Pierre, S.J., The Enigma of Marxism 5 (1965) 637–646
Birt, Robert E., The Prospects for Community in the Later Sartre 29 (1989) 139–148
Blanchette, Oliva, S.J., The International Symposium on Marx and the Western World 7 (1967) 129–137
Chmielewski, Philip J., S.J., Economic Participation: The Discourse of Work 30 (1990) 331–342
Fann, K. T., Philosophy in the Chinese Cultural Revolution 9 (1969) 449–459
Gruenwald, Oskar, The Concept of Alienation in Avant-garde Yugoslav Marxism 17 (1977) 195–218
Jeannot, Thomas M., Marx's Use of Religious Metaphor 30 (1990) 135–150
Koller, John M., Types of Society: The Social Thought of Sri Aurobindo 12 (1972) 220–233

Lawler, Peter Augustine, Pragmatism, Existentialism and the Crisis in American Political Thought 20 (1980) 327–338
Moody, Peter R., Jr., The Legalism of Han Fei-tzu and Its Affinities with Modern Political Thought 19 (1979) 317–331
Morales, Waltraud Queiser, Philosophers, Ideology, and Social Change in Bolivia 24 (1984) 21–38
Myers, David B., Marxism and the Question of the Autonomy of Critical Thought 19 (1979) 213–226
Nemeth, Thomas, Transcendental Society: Toward a Phenomenology of the Social 23 (1983) 303–319
Nwakeze, P. C., A Critique of Olufemi Taiwo's Criticism of "Legal Positivism and African Legal Tradition" 27 (1987) 101–105
Okafor, F. U., Legal Positivism and the African Legal Tradition 24 (1984) 157–164
Okolo, Chukwudum Barnabas, Negritude: A Philosophy of Social Action 24 (1984) 427–438
Oppenheim, Frank M., S.J., A Roycean Road to Community 10 (1970) 341–377
Otakpor, Nkeonye, Social Justice: An Informal Analysis—A Reply 28 (1988) 193–199
Peerenboom, R. P., Confucian Justice: Achieving a Humane Society 30 (1990) 17–32
Perry, Clifton, Popper, Winch, and Individualism 20 (1980) 59–71
Piovesana, Gino K., S.J., Marxism and Intellectual Trends in Postwar Japan 10 (1970) 468–480
Punzo, Vincent C., The Modern State and the Search for Community: The Anarchist Critique of Peter Kropotkin 16 (1976) 3–32
Rejai, Mostafa, African Socialism: An Appraisal 10 (1970) 458–467
Rotenstreich, Nathan, Technology and Politics 7 (1967) 197–212
Scheltens, D. [F.], The Social Contract and the Principal of Law 17 (1977) 317–338
Serequeberhan, Tsenay, The Idea of Colonialism in Hegel's Philosophy of Right 29 (1989) 301–318
Simon, Yves R., A Comment on Censorship 17 (1977) 33–42
Smith, Tony, The Debate Regarding Dialectical Logic in Marx's Economic Writings 30 (1990) 289–298
Taiwo, Olufemi, Legal Positivism and the African Legal Tradition: A Reply 25 (1985) 197–200
Tassi, Aldo, Anarchism, Autonomy, and the Concept of the Common Good 17 (1977) 273–283
Thakur, Shivesh C., Social Justice: An Informal Analysis 26 (1986) 213–221
Thill, Georges, Democratic Control of the Sciences 20 (1980) 87–99
Valone, James J., Peeping through the Keyhole: Sartre and Sociology 25 (1985) 299–318
Zedler, Beatrice, The Ayatollah Khomeini and His Concept of an Islamic Republic 21 (1981) 83–98

VOLS. I–XXX 1961–1990

FEATURE BOOK REVIEWS

Alderman, Harold, *Nietzsche's Gift*—Laurence Lampert 18 (1978) 471–480
Almeder, Robert, *The Philosophy of Charles S. Peirce: A Critical Introduction*—Vincent G. Potter, S.J. 23 (1983) 205–208
Apel, Karl-Otto, *Charles S. Peirce: From Pragmatism to Pragmaticism*—Vincent G. Potter, S.J. 23 (1983) 205–208
Ballard, Edward G., *Socratic Ignorance: An Essay on Platonic Self-Knowledge*—Robert C. Neville 7 (1967) 340–356
Barrow, John D., and Frank J. Tipler, *The Anthropic Cosmological Principle*—William Lane Craig 27 (1987) 437–447
Bernstein, Richard J., *The Restructuring of Social and Political Theory*—Leonard Harris 19 (1979) 485–491
Bochénski, J. M., *The Logic of Religion*—Richard M. Martin 6 (1966) 645–664
Boehm, Rudolf, *Das Grundlegende und das Wesentliche: Zu Aristotoles Abhandlung über das Sein und das Seiende (Metaphysik Z)*—Jozef Van De Wiele 8 (1968) 135–144
Bohm, David, *Wholeness and the Implicate Order*—David L. Schindler 22 (1982) 315–327
Boydston, Jo Ann (ed.), *The Later Works of John Dewey, 1925–1953: Vols. 9, 10, and 12*—Raymond D. Boisvert 29 (1989) 91–101
Bub, Jeffrey, *The Interpretation of Quantum Mechanics*—Gerrit J. Smith 17 (1977) 339–346
Calder, Nigel, *Technopolis: Social Control and the Uses of Science*—Carl Mitcham 13 (1973) 277–286
Caputo, John [D.], *Radical Hermeneutics: Repetition, Deconstruction, and the Hermeneutic Project*—James L. Marsh 28 (1988) 459–465
———, *Heidegger and Aquinas: An Essay on Overcoming Metaphysics*—James L. Marsh 25 (1985) 201–206
Caws, Peter, *Sartre*—Ronald E. Santoni 21 (1981) 343–347
Christian, William A., *Meaning and Truth in Religion*—Ronald E. Santoni 5 (1965) 148–157
Christian, W[illiam A.], see also under Articles, Gustafson, D. F.
Colapietro, Vincent Michael, *Peirce's Approach to the Self: A Semiotic Perspective on Human Subjectivity*—Stanley Harrison 30 (1990) 359–366
Contat, M., and M. Rybalka, *Les Ecrits de Sartre*—Charles A. Kelbley 14 (1974) 229–236
Cruz, João, *A History of Ideas in Brazil*—Antón Donoso 6 (1966) 286–310
De La Cueva, O'Gorman, Rocafull, Moreno, Villoro, Zea, Salmerón, and Leon-Portilla, *Major Trends in Mexican Philosophy*—Antón Donoso 7 (1967) 668–676
Dufrenne, Mikel, *Pour l'homme*—Charles A. Kelbley 9 (1969) 460–463
Dunning, Stephen N., *The Tongues of Men: Hegel and Hamann on Religious Language and History*—Robert F. Brown 21 (1981) 99–107

Eco, Umberto, *A Theory of Semiotics*—Robert E. Innis 20 (1980) 221–232
Eisele, Carolyn, *Studies in the Scientific and Mathematical Philosophy of Charles S. Peirce*—Vincent G. Potter, S.J. 23 (1983) 205–208
Fackenheim, Emil L., *The Religious Dimension in Hegel's Thought*—Quentin Lauer, S.J. 8 (1968) 630–635
Filosofskiye Voprosy Kibernetiki (Philosophical Problems of Cybernetics)—Arthur A. Clarke, S.J. 3 (1963) 140–149
Foucault, Michel, *Power, Truth, Strategy*—James Bernauer, S.J. 22 (1982) 87–95
Gill, Jerry H., *The Possibility of Religious Knowledge*—Ronald E. Santoni 12 (1972) 609–620
Gilson, Etienne, *Introduction à la philosophie chrétienne*—Elizabeth G. Salmon 1 (1961) 697–713
———, *Le philosophe et la théologie*—Elizabeth G. Salmon 1 (1961) 697–713
Gould, Carol C., *Rethinking Democracy*—Jan Narveson 29 (1989) 473–477
Habermas, Jürgen, *Knowledge and Human Interests*—Robert E. Innis 13 (1973) 555–563
Hallett, Garth, *A Companion to Wittgenstein's "Philosophical Investigations"*—Jerry H. Gill 18 (1978) 227–231
Hare, Peter H. and Edward H. Madden, *Causing, Perceiving and Believing: An Examination of the Philosophy of C. J. Ducasse*—Ronald E. Santoni 17 (1977) 219–232
Harré, R., and E. H. Madden, *Causal Powers: A Theory of Natural Necessity*—Edward Pols 16 (1976) 369–377
Hartmann, Heinz, *Psychoanalysis and Moral Values*—John W. Higgins, M.D. 2 (1962) 329–333
Hegel, G. W. F., *The Christian Religion: Lectures on the Philosophy of Religion, Part III: The Revelatory, Consummate, Absolute Religion*—Robert F. Brown 21 (1981) 99–107
Heidegger, Martin, *Logik: Die Frage nach der Wahrheit*—Peter Madsen 17 (1977) 477–486
Hemberg, Jarl, *Religion och metafysik: Axel Hägerströms och Anders Nygrens religionsteorier och dessas inflytande i svensk religionsdebatt*—Bernhard Erling 8 (1968) 125–135
Hengstenberg, Hans-Eduard, *Philosophische Anthropologie*—Albert Poncelet 1 (1961) 333–346
Henrich, Dieter, *Der ontologische Gottesbeweis*—José Gómez Caffarena, S.J. 3 (1963) 617–624
Hook, Sidney (ed.), *Determinism and Freedom in the Age of Modern Science: A Philosophical Symposium*—Joseph F. Donceel, S.J. 1 (1961) 516–532
———, *Law and Philosophy: A Symposium*—Thomas F. McGann, S.J. 5 (1965) 311–316
Jackson, Frank, *Perception*—Paul Fitzgerald 19 (1979) 103–113
Jeanson, Francis, *Sartre and the Problem of Morality*—Ronald E. Santoni 21 (1981) 333–342
Jonas, Hans, *The Phenomenon of Life*—Lionel Rubinoff 7 (1967) 511–527

Kekes, John, *A Justification of Rationality*—Stephen L. Nathanson 19 (1979) 227–236
Kirschenmann, Peter Paul, *Information and Reflection: Problems of Cybernetics and Contemporary Dialectical Materialism*—Alex Yakushev 12 (1972) 453–461
Kolakowski, Leszek, *Main Currents of Marxism: 3 vols.*—Quentin Lauer, S.J. 20 (1980) 101–108
Kuhns, Richard, *Structures of Experience: Essays on the Affinity between Philosophy and Literature*—Louis Mackey 13 (1973) 565–574
Langan, Thomas, *The Meaning of Heidegger*—Quentin Lauer, S.J. 1 (1961) 178–182
Leclerc, Ivor, *The Nature of Physical Existence*—Bruce Wilshire 13 (1973) 435–441
Leon-Portilla, see De La Cueva
Lewis, H. D., *Our Experience of God*—W. Norris Clarke, S.J. 1 (1961) 168–177
Lieb, Irwin C., *The Four Faces of Man: A Philosophical Study of Practice, Reason, Art anu Religion*—Charles Hartshorne 13 (1973) 131–134
Lipp, Solomon, *Leopoldo Zea: From Mexicanidad to a Philosophy of History*—Antón Donoso 22 (1982) 203–207
Macmurray, John, *Persons in Relation*—Errol E. Harris 2 (1962) 474–483
Madden, Edward H., see also Hare, Peter H.
Margolis, Joseph, *Pragmatism without Foundations: Reconciling Realism and Relativism*—Rickard Donovan 28 (1988) 215–225
Marsh, James L., *Post-Cartesian Meditations: An Essay in Dialectical Phenomenology*—John D. Caputo 30 (1990) 101–107
Martin, Gottfried, *Allgemeine Metaphysik: Ihre Probleme und ihre Methode*—Ivor Leclerc 8 (1968) 276–290
Martin Richard M., *Belief, Existence, and Meaning*—John Bacon 12 (1972) 279–293
McInerny, Ralph, *The Logic of Analogy*—James F. Ross 2 (1962) 633–642
Moore, E. C., and R. S. Robin (edd.), *Studies in the Philosophy of Charles Sanders Peirce: Second Series*—John J. Fitzgerald 5 (1965) 677–686
Moreno, see De La Cueva
Nagel, Thomas, *The View from Nowhere*—Jeanne A. Schuler 28 (1988) 207–214
Nelson, Leonard, *Fortschritte und Rückschritte der Philosophie: Von Hume und Kant bis Hegel und Fries*—Balduin V. Schwarz 3 (1963) 321–325
Neville, Robert C., *The Tao and the Daimon: Segments of a Religious Inquiry*—Elizabeth M. Kraus 23 (1983) 441–446
Nicolin, Guenther (ed.), *Hegel in Berichten seiner Zeitgenossen*—Henry Walter Brann 11 (1971) 585–591
O'Connell, Robert J., S. J., *St. Augustine's Confessions: The Odyssey of Soul*—Mary T. Clark, R.S.C.J. 11 (1971) 427–439

———, *St. Augustine's Early Theory of Man*—Mary T. Clark, R.S.C.J. 11 (1971) 427–439
———, *The Origin of the Soul in St. Augustine's Later Works*—John M. Rist 29 (1989) 221–227
O'Gorman, see De La Cueva
Ogden, Shubert M., *The Reality of God*—Robert C. Neville 9 (1969) 605–624
Olafson, Frederick A., *Principles and Persons: An Ethical Interpretation of Existentialism*—Ronald E. Santoni 9 (1969) 141–145
Orringer, Nelson R., *Ortega y sus fuentes germánicas*—Antón Donoso 22 (1982) 203–207
Quine, Willard Van Orman, *Word and Object*—Irwin C. Lieb 2 (1962) 92–109
Radnitsky, Gerard, *Contemporary Schools of Metascience: Second Revised and Enlarged Edition*—Robert C. Neville 12 (1972) 131–136
Raley, Harold, *Responsible Vision: The Philosophy of Julián Marías*—Antón Donoso 22 (1982) 203–207
Ricoeur, Paul, *Finitude et culpabilité: I. L'homme faillible; II. La symbolique du mal*—Albert Poncelet, S.J. 1 (1961) 713–724
———, *Time and Narrative*—Charles E. Reagan 25 (1985) 89–105
Robin, R. S., see Moore, E. C.
Rocafull, see De La Cueva
Rybalka, M., see Contat, M.
Salmerón, see De La Cueva
Saner, Hans, *Kant's Political Thought*—Dennis A. Rohatyn 16 (1976) 109–114
Schlipp, P. A. (ed.), *The Philosophy of Rudolph Carnap*—Robert H. Kane 7 (1967) 138–176
Schmidt, Henry, *The Roots of Lo Mexicano: Self and Society in Mexican Thought*—Antón Donoso 22 (1982) 203–207
Schmitt, Charles B., *Gianfrancesco Pico della Mirandola (1469–1533) and His Critique of Aristotle*—William F. Edwards 9 (1969) 625–630
Schrag, Calvin O., *Communicative Praxis and the Space of Subjectivity*—Rickard Donovan 28 (1988) 215–225
Schutz, Alfred, *Collected Papers I: The Problem of Social Reality*—Robert M. Barry 3 (1963) 465–473
Sebeok, Thomas A., and Jean Umiter-Sebeok, *"You Know My Method": A Juxtaposition of Charles S. Peirce and Sherlock Holmes*—Vincent G. Potter, S.J. 23 (1983) 205–208
Sellars, Wilfrid, *Science and Metaphysics*—Bernard Gendron 10 (1970) 129–151
Sleeper, R. W., *The Necessity of Pragmatism: John Dewey's Conception of Philosophy*—Rickard Donovan 28 (1988) 215–225
Smith, John E., *Purpose and Thought: The Meaning of Pragmatism*—William J. Gavin 19 (1979) 473–483
Sorabji, Richard, *Time, Creation and the Continuum*—William Lane Craig 25 (1985) 319–326
Taylor, Richard, *Good and Evil: A New Direction*—John Donnelly 12 (1972) 446–452

Tipler, Frank J., see Barrow, John D.
Turbayne, C. M., *The Myth of Metaphor*—Paul J. Olscamp 6 (1966) 110–131
Umiter-Sebeok, Jean, see Sebeok, Thomas A.
Versenyi, Laszlo, *Heidegger, Being, and Truth*—Magda King 6 (1966) 483–491
Villoro, see De La Cueva
Vivas, Eliseo, *The Artistic Transaction and Essays on Theory of Literature*—Carl R. Hausman 4 (1964) 297–316
Wallace, William A., *Galileo's Early Notebooks: The Physical Questions*—John M. Quinn, O.S.A. 20 (1980) 347–362
Weil, Eric, *Problèmes kantiens*—Henri Niel, S.J. 4 (1964) 611–622
Weisheipl, J. A., *The Development of Physical Theory in the Middle Ages*—Ernan McMullin 2 (1962) 483–489
Weiss, Paul, *You, I, and the Others*—Robert Neville 21 (1981) 211–216
Yerkes, James, *The Christology of Hegel*—Robert F. Brown 21 (1981) 99–107
Zea, see De La Cueva

VOLS. I–XXX 1961–1990

BRIEFER BOOK REVIEWS

Aagaard-Mogensen, Lars (ed.), *Culture and Art*—Milton H. Snoeyenbos 17 (1977) 493–495
Achinstein, Peter, *Concepts of Science*—Raymond T. Grontkowski 10 (1970) 667–670
Adams, James Luther, *Paul Tillich's Philosophy of Culture, Science, and Religion*—Ronald E. Santoni 6 (1966) 665–668
Adler, Mortimer J., *Some Questions about Language*—Dennis A. Rohatyn 17 (1977) 360–363
———, *Aristotle for Everybody: Difficult Thought Made Easy*—Stephen J. Seleman 20 (1980) 484–485
Afnan, Ruhi Muhsen, *Zoroaster's Influence on Greek Thought*—Felix M. Cleve 8 (1968) 640–645
Allen, Diogenes, *The Reasonableness of Faith*—Ronald E. Santoni 10 (1970) 157–161
Allen, Don Cameron, *Doubt's Boundless Sea: Scepticism and Faith in the Renaissance*—Charles B. Schmitt 5 (1965) 321–324
Ambrose, Alice, see Lazerowitz, Morris
Anderson, John M., *The Truth of Freedom: An Essay on Mankind*—John Kozy, Jr. 20 (1980) 485–486
Anderson, Thomas C., *The Foundation and Structure of Sartrean Ethics*—Ronald E. Santoni 20 (1980) 233–236
Ando, Takatura, *Metaphysics: A Critical Survey of Its Meaning*—W. N. C. 3 (1963) 634–635
Anyanwu, K. C., see Ruch, E. A.
Apel, Karl-Otto, *Transformation der Philosophie: I, Sprachanalytik, Semiotik, Hermeneutik; II, Das Apriori der Kommunikationsgemeinschaft*—Stephen Taylor Holmes 15 (1975) 215–226
Arasteh, A. Reza, *Final Integration in the Adult Personality*—Henry Walter Brann 7 (1967) 361–364
———, *Rumi the Persian: Rebirth in Creativity and Love*—Henry Walter Brann 8 (1968) 645–649
Armour, Leslie, *Logic and Reality: An Investigation into the Idea of a Dialectical System*—Merold Westphal 15 (1975) 119–120
Augustinian Bibliography, 1970–1980. Compiled by Terry L. Miethe—Robert J. O'Connell, S.J. 23 (1983) 451–452
Ayer, A. J., *The Origins of Pragmatism*—Robert J. Roth, S.J. 9 (1969) 297–299
Ballard, Edward Goodwin, *Man and Technology*—Michael E. Zimmerman 19 (1979) 368–369
Banerjee, Nikunja Vihari, *Language, Meaning and Persons*—Francisco Pérez Ruiz, S.J. 5 (1965) 507–511
Barlingay, S. S., *A Modern Introduction to Indian Logic*—John Britto Chethimattam, C.M.I. 7 (1967) 528–529
Barnes, Hazel E., *Sartre*—Robert Z. Apostol 14 (1974) 129–131
Barral, Mary Rose, *Merleau-Ponty: The Role of the Body-*

Subject in Interpersonal Relations—Kenneth T. Gallagher 6 (1966) 678–679
Barrett, William, *Death of the Soul: From Descartes to the Computer*—Joseph Donceel, S.J. 27 (1987) 338–339
Basinger, David, and Randall Basinger, *Philosophy and Miracle: The Contemporary Debate*—Bruce R. Reichenbach 27 (1987) 454–456
Basinger, Randall, see Basinger, David
Bechtle, Thomas C., and Mary F. Riley, *Dissertations in Philosophy Accepted at American Universities*—W. Norris Clarke, S.J. 19 (1979) 125–126
Bencivenga, Ermanno, *Kant's Copernican Revolution*—Vincent M. Cooke, S.J. 30 (1990) 114–116
Bennett, Jonathan, *Locke, Berkeley, Hume: Central Themes*—Vincent M. Cooke, S.J. 12 (1972) 621–623
———, *Kant's Dialect*—Vincent M. Cooke, S.J. 16 (1976) 115–117
———, *Linguistic Behaviour*—Margaret Urban Coyne 18 (1978) 233–235
Bernstein, Richard J., *Beyond Objectivism and Relativism: Science, Hermeneutics, and Praxis*—Christopher W. Gowans 25 (1985) 207–211
Beversluis, John, *C. S. Lewis and the Search for Rational Religion*—Richard L. Purtill 26 (1986) 200–201
Bierman, A. K., *The Philosophy of Urban Existence: A Prolegomenon*—Robert Z. Apostol 17 (1977) 114–115
Binkley, Luther J., *Conflict of Ideals: Changing Values in Western Society*—Joseph S. Wu 10 (1970) 328–330
Birch, Charles, and John B. Cobb, Jr., *The Liberation of Life: From the Cell to the Community*—Michael E. Zimmerman 24 (1984) 99–102
Bishop, Donald [H.] (ed.), *Indian Thought: An Introduction*—John B. Chethimattam 16 (1976) 379–384
———, *Thinkers of the Indian Renaissance*—Hal W. French 25 (1985) 335
Bixler, Julius Seelye, *German Recollections: Some of My Best Friends Were Philosophers*—Yeager Hudson 26 (1986) 198–200
Blackstone, William T., *Francis Hutcheson and Contemporary Ethical Theory*—Denis Mason, O.S.A. 7 (1967) 364–365
———, (ed.), *Philosophy and Environmental Crisis*—John Donnelly 16 (1976) 372–374d*
Blakeley, Thomas [J.], see Rockmore, Tom
———, see Gavin, William J.
Blanshard, Paul, *Reason and Analysis*—Elizabeth G. Salmon 3 (1963) 625–629
Blewett, John, S.J. (ed.), *John Dewey: His Thought and Influence*—Staff 1 (1961) 186–187
Block, Ned, *Imagery*—Veda Cobb-Stevens 26 (1986) 87–91

*Pagination for the December (1976) issue is indicated by "d"; and pagination for the September (1982) issue is indicated by "s."

Blondel, Maurice, *Action (1893): Essay on a Critique of Life and a Science of Practice*—James M. Somerville 25 (1985) 336–337
Bloor, David, *Wittgenstein: A Social Theory of Knowledge*—Vincent M. Cooke, S.J. 25 (1985) 329–330
Blum, Lawrence A., *Friendship, Altruism, and Morality*—Christopher W. Gowans 22 (1982) 101–104
Boey, C., *L'Aliénation dans La Phénoménologie de l'Esprit de Hegel*—G. Nossent 12 (1972) 149–150
Boler, John F., *Charles Peirce and Scholastic Realism: A Study of Peirce's Relation to John Duns Scotus*—Vincent G. Potter, S.J. 4 (1964) 317–320
Bonansea, Bernardino, *God and Atheism*—James A. Sadowsky, S.J. 21 (1981) 463–465
Bourke, Vernon J., *Augustine's View of Reality*—Robert J. O'Connell, S.J. 6 (1966) 138–139
Boyer, John W., and Julius Kirshner (edd.), *Readings in Western Civilization*—Cynthia C. Rostankowski 28 (1988) 230–232
Boyle, Joseph M., see Finnis, John
Bracken, Joseph A., *Freiheit und Kausalitaet bei Schelling*—James G. Hart 13 (1973) 454–456
Bradley, Walter L., see Thaxton, Charles B.
Braine, David, *The Reality of Time and the Existence of God: The Project of Proving God's Existence*—W. Norris Clarke, S.J. 30 (1990) 109–111
Brand, Gerd (ed.), *The Essential Wittgenstein*—Margaret Urban Coyne 21 (1981) 226–227
Brann, Henry Walter, *Schopenhauer und das Judentum*—Harry Zohn 17 (1977) 359–360
Brown, David, *Choices: Ethics and the Christian*—Richard J. Regan 24 (1984) 447–449
Brown, Peter, *Augustine of Hippo*—Mary T. Clark, R.S.C.J. 9 (1969) 148–151
Brown, Stuart C., *Do Religious Claims Make Sense?: An Essay in the Epistemology of Religion*—Ronald E. Santoni 11 (1971) 448–451
Bruteau, Beatrice, *Evolution toward Divinity: Teilhard de Chardin and the Hindu Traditions*—Robert Bainbridge 15 (1975) 248–249
Buchanan, Allan, *Ethics, Efficiency, and the Market*—David Gordon 26 (1986) 96–98
Bullert, Gary, *The Politics of John Dewey*—Robert J. Roth, S.J. 24 (1984) 339
Bultmann, R., see Castelli, E.
Bunn, J., *The Dimensionality of Signs, Tools, Models: An Introduction*—Robert E. Innis 23 (1983) 105–106
Burbidge, John, *On Hegel's Logic: Fragments of a Commentary*—Quentin Lauer, S.J. 23 (1983) 95–96
Burrell, David B., C.S.C., *Knowing the Unknowable God: Ibn-Sina, Maimonides, Aquinas*—Gerald A. McCool, S.J. 27 (1987) 110–111

Busa, Robertus, S.J. (ed.), *Index Thomisticus: Sancti Thomae Aquinatis Operum Omnium Indices et Concordantiae*—Oliva Blanchette 17 (1977) 101–103
Cantore, Enrico, *Scientific Man: The Humanistic Significance of Science*—Dominic J. Balestra 18 (1978) 107–109
Carr, David, *Phenomenology and the Problem of History*—James J. Valone 17 (1977) 109–111
Carrick, Paul, *Medical Ethics in Antiquity: Philosophical Perspectives on Abortion and Euthanasia*—Timothy F. Murphy 25 (1985) 434–435
Carritt, E. F., *The Theory of Beauty*—Fredrick L. Burkel 2 (1962) 664–665
Casey, Edward S., *Imagining: A Phenomenological Study*—John Sallis 17 (1977) 487–491
Castañeda, Hector, *The Structure of Morality*—W. A. Parent 15 (1975) 497–501
Castelli, E., R. Bultmann, et al., *Il problema della demitizzazione*—J. De Fraine, S.J. 2 (1962) 491–493
Castonguay, Charles, *Meaning and Existence in Mathematics*—John Bacon 14 (1974) 251–252
Catalano, Joseph S., *A Commentary on Jean-Paul Sartre's "Being and Nothingness"*—Ronald E. Santoni 15 (1975) 493–495
Caton, Hiram, *The Origin of Subjectivity: An Essay on Descartes*—James Ogilvy 15 (1975) 120–122
Cavell, Stanley, *The Claim of Reason: Wittgenstein, Skepticism, Morality, and Tragedy*—Dan Ducker 21 (1981) 109–111
Caws, Peter, *The Philosophy of Science: A Systematic Account*—Edward Mackinnon, S.J. 7 (1967) 184–186
Chadwick, Henry, *Augustine*—Robert J. O'Connell, S.J. 27 (1987) 111–112
Chafuen, Alejandro Antonio, *Christians for Freedom: Late-Scholastic Economics*—Murray N. Rothbard 28 (1988) 112–114
Chan, Wing-tsit, *A Source Book in Chinese Philosophy*—Paul K. T. Sih 4 (1964) 157–158
Chatterjee, Margaret, *Gandhi's Religious Thought*—Donald Bishop 25 (1985) 331–333
———, (ed.), *Contemporary Indian Philosophy*—John B. Chethimattam 16 (1976) 386–388
Chaudhuri, Haridas, *Integral Yoga: The Concept of Integral and Harmonious Living*—Grace E. Cairns 12 (1972) 294–295
Chethimattam, John B., *Consciousness and Reality: An Indian Approach to Metaphysics*—Antonio T. de Nicolas 11 (1971) 262–266
———, *Dialogue in Indian Tradition*—Antonio T. de Nicolas 11 (1971) 262–266
Chethimattam, John B.. see also Thomas, T. M.
Chihara, Charles, *Ontology and the Vicious Circle Principle*—Michael Corrado 14 (1974) 375–378
Ching, Julia, *Confucianism and Christianity*—David E. Mungello 18 (1978) 364–366
Chiodi, Pietro, *Sartre and Marxism*—Ronald E. Santoni 19 (1979) 120–122
Choron, Jacques, *Suicide*—John Donnelly 14 (1974) 515–517

Christian, William A., *Oppositions of Religious Doctrines*—Ronald E. Santoni 14 (1974) 513–515
Churchland, Paul M., *Scientific Realism and the Plasticity of Mind*—James Robert Brown 23 (1983) 226–227
Clark, Malcolm, *Perplexity and Knowledge: An Inquiry into the Structures of Questioning*—Vincent M. Cooke, S.J. 13 (1973) 303–305
Cleve, Felix M., *The Giants of Pre-Sophistic Greek Philosophy: An Attempt to Reconstruct their Thoughts*—Joseph Moreau 7 (1967) 177–181
Cobb, John B., Jr., see Birch, Charles
Colbert, James, see Rockmore, Tom
Colish, Marcia L., *The Mirror of Language: A Study in the Medieval Theory of Knowledge*—Vincent G. Potter, S.J. 11 (1971) 273–276
Collins, James, *Interpreting Modern Philosophy*—Henry Veatch 13 (1973) 446–449
Comoth, Katharina, *Die Idee als Ideal*—Quentin Lauer, S.J. 27 (1987) 107
Congrès International de Philosophie Médiévale, *L'homme et son destin, d'après les penseurs du Moyen-Age*—Staff 1 (1961) 356–357
Cooper, Lynn A., see Shepard, Roger N.
Copleston, Frederick [C.], S.J., *A History of Philosophy: Vol. VI, Wolff to Kant*—M. Huybens, S.J. 1 (1961) 183–184
———, *Philosophy in Russia: From Herzen to Lenin and Berdyaev*—Bernice Glatzer Rosenthal 27 (1987) 215–217
Corrado, Michael, *The Analytic Tradition in Philosophy: Background and Issues*—John Donnelly 17 (1977) 239–241
Cottingham, John, *Descartes' Conversation with Burman*—Christopher Clay 17 (1977) 496–497
Craig, William Lane, *The Kalam Cosmological Argument*—James A. Sadowsky, S.J. 21 (1981) 222–223
———, *The Only Wise God*—Bruce R. Reichenbach 28 (1988) 340–342
Cua, A. S., *The Unity of Knowledge and Action: A Study in Wang Yang-Ming's Moral Pyschology*—Daniel Dahlstrom 24 (1984) 442–444
Cuénot, Claude, *Lexique Teilhard de Chardin*—M. De Tollenaere, S.J. 3 (1963) 487–488
Cunningham, Suzanne, *Language and the Phenomenological Reductions of Edmund Husserl*—Harry P. Reeder 17 (1977) 368–369
Cuttat, Jacques-Albert, *The Encounter of Religions: A Dialogue between the West and the Orient*—W. N. C. 1 (1961) 352–353
D'Arcy, Martin C., *No Absent God*—Ronald E. Santoni 3 (1963) 475–478
Danto, Arthur C., *Jean-Paul Sartre*—Ronald E. Santoni 18 (1978) 93–95
Dauenhauer, Bernard P., *Silence: The Phenomenon and Its Ontological Significance*—Michael E. Zimmerman 22 (1982) 219–220s*

*Pagination for the December (1976) issue is indicated by "d"; and pagination for the September (1982) issue is indicated by "s."

Davies, Brian, *An Introduction to the Philosophy of Religion*—Stephen T. Davis 24 (1984) 201–203
de Finance, Joseph, S.J., *Essai sur l'agir humain*—J. Donceel, S.J. 3 (1963) 329–331
De George, Richard T., *Patterns of Soviet Thought*—Antón Donoso 8 (1968) 146–151
———, *The New Marxism: Soviet and East European Marxism since 1956*—Antón Donoso 9 (1969) 301–303
De George, Richard T., and J. A. Pichler (edd.), *Ethics, Free Enterprise, and Public Policy*—Robert Z. Apostol 20 (1980) 238–240
de Jasay, Anthony, *The State*—Daniel Shapiro 28 (1988) 342–344
———, *Social Contract, Free Ride: A Study of the Public Goods Problem*—David Schmidtz 30 (1990) 369–370
de Vogel, C. J., *Philosophia, Part I: Studies in Greek Philosophy*—W. Norris Clarke, S.J. 12 (1972) 633
Deane, Herbert A., *The Political and Social Ideas of St. Augustine*—Robert J. O'Connell, S.J. 3 (1963) 631–632
Deely, John, *Introducing Semiotic: Its History and Doctrine*—Robert E. Innis 23 (1983) 336–338
Delanglade, Jean, S.J., *Le Problème de Dieu*—Frans Vandenbussche, S.J. 1 (1961) 535–536
Demske, James D., *Sein, Mensch und Tod: Das Todesproblem bei Martin Heidegger*—Bernd Magnus 4 (1964) 488–490
Desan, Wilfrid, *The Marxism of Jean-Paul Sartre*—Howard R. Burkle 6 (1966) 132–136
———, *The Planetary Man*—William Gerber 13 (1973) 302–303
Descombes, Vincent, *Modern French Philosophy*—Michael Quirk 22 (1982) 211–213
Deutsch, Kenneth L., and Walter Soffer (edd.), *The Crisis of Liberal Democracy: A Straussian Perspective*—Francis Canavan, S.J. 28 (1988) 110–112
Devall, Bill, and George Sessions, *Deep Ecology*—Michael E. Zimmerman 26 (1986) 195–198
Devine, Philip E., *The Ethics of Homicide*—Richard J. Regan, S.J. 19 (1979) 501–503
Dewey, John, *Types of Thinking: Including a Survey of Greek Philosophy*—Robert J. Roth, S.J. 25 (1985) 333–334
Dicker, Georges, *Perceptual Knowledge*—David Kelley 22 (1982) 97–98
Dickie, George, *Art and the Aesthetic: An Institutional Analysis*—Carolyn Korsmeyer 16 (1976) 245–247
Dobson, W. A. C. H., *Mencius: A New Translation Arranged and Annotated for the General Reader*—Mother Saint-Ina 4 (1964) 158–160
Donceel, Joseph F., S.J. (ed.), *A Maréchal Reader*—W. Norris Clarke, S.J. 10 (1970) 488
Donnelly, John (ed.), *Logical Analysis and Contemporary Theism*—Antony Flew 13 (1973) 141–143
Donoso, Antón, *Julián Marías*—Paul Zancanaro 23 (1983) 450–451

Douglas, Jack D. (ed.), *The Relevance of Sociology*—Edward Suntrup 11 (1971) 594–597
Ducasse, C. J., *Truth, Knowledge and Causation*—Ronald E. Santoni 11 (1971) 135–137
Dumitriu, Antón, *History of Logic*—John Bacon 22 (1982) 106–107
Dummett, Michael, *Frege: Philosophy of Language*—Christopher W. Gowans 23 (1983) 99–101
———, *The Interpretation of Frege's Philosophy*—Christopher W. Gowans 23 (1983) 99–101
Dumoulin, Heinrich, S.J., *A History of Zen Buddhism*—Anthony Creemers, O.F.M. 3 (1963) 474–475
Duns Scotus, John, *A Treatise on God as First Principle*—Bonnie Kent 26 (1986) 298–300
Duns Scotus, John, see also Wolter, Alan B., O.F.M.
Dupré, Louis, *The Philosophical Foundations of Marxism*—Quentin Lauer, S.J. 8 (1968) 636–637
———, *The Other Dimension: A Search for the Meaning of Religious Attitudes*—Joseph F. Donceel, S.J. 15 (1975) 99–109
———, *Transcendent Selfhood*—W. Norris Clarke, S.J. 18 (1978) 359–361
Dupré, Wilhelm, *Religion in Primitive Cultures: A Study in Ethnophilosophy*—Donald F. Duclow 18 (1978) 242–244
Dupuy, Maurice, *La philosophie de Max Scheler: Son évolution et son unité*—Frans Vandenbussche, S.J. 1 (1961) 347–349
Düsing, Klaus, and Heinz Kimmerle (edd.), *G. W. F. Hegel: Jenaer Systementwürfe I*—Henry Walter Brann 17 (1977) 241–244
Dworkin, Ronald, *Taking Rights Seriously*—Tibor R. Machan 18 (1978) 361–364
Edel, Abraham, *Aristotle and His Philosophy*—Arthur Madigan, S.J. 23 (1983) 218–220
Edelson, Marshall, *Language and Interpretation in Psychoanalysis*—Virginia M. Brabender 18 (1978) 112–113
Edie, James M., et al. (edd.), *Russian Philosophy*—Heinrich A. Stammler 8 (1968) 145–146
Edwards, James C., *Ethics Without Philosophy: Wittgenstein and the Moral Life*—Margaret Urban Coyne 24 (1984) 198–201
Emilsson, Eyjolfur K., *Plotinus on Sense-Perception*—Gary M. Gurtler, S.J. 30 (1990) 379–382
Enciclopedia Filosofica—Giovanni Santinello 10 (1970) 152–155
Engberg-Pederson, Troels, *Aristotle's Theory of Moral Insight*—Arthur Madigan, S.J. 24 (1984) 327–329
Fackenheim, Emil L., *Encounters between Judaism and Modern Philosophy*—Quentin Lauer, S.J. 14 (1974) 125–128
Farrer, Austin, *Faith and Speculation*—Ronald E. Santoni 9 (1969) 146–148
Fay, Thomas A., *Heidegger: The Critique of Logic*—Henry B. Veatch 19 (1979) 115–117
Feldstein, Leonard Charles, *Homo Quaerens, The Seeker and the Sought: Method Becomes Ontology*—James M. Somerville 20 (1980) 366–368

Fernández, Pelayo H., *Ideario Etimológico de José Ortega y Gasset*—Antón Donoso 23 (1983) 224–225
Ferré, Frederick, *Language, Logic and God*—H. D. Lewis 2 (1962) 337–338
Fetz, Reto Luzius, *Whitehead: Prozessdenken und Substanzmetaphysik*—Lewis S. Ford 23 (1983) 340–342
Feys, J., *The Life of a Yogi*—R. V. DeSmet 17 (1977) 363–367
Ficino, [The Letters of Marsilio]—Carol V. Kaske 27 (1987) 107–108
Finnis, John, *Natural Law and Natural Rights*—John Langan, S.J. 21 (1981) 217–218
———, *Fundamentals of Ethics*—David Gordon 24 (1984) 329–330
Finnis, John, Joseph M. Boyle, and Germain Grisez, *Nuclear Deterrence, Morality and Realism*—Russell Hittinger 29 (1989) 229–233
Fiore, Robert L. *Drama and Ethos: Natural-Law Ethics in Spanish Golden Age Theater*—Antón Donoso 17 (1977) 103–107
Fishkin, James S., *Tyranny and Legitimacy*—William P. Baumgarth 22 (1982) 213–216
Flew, Antony, *An Introduction to Western Philosophy: Ideas and Argument from Plato to Sartre*—Dennis A. Rohatyn 13 (1973) 308–310
———, *The Politics of Procrustes: Contradictions of Enforced Equality*—Peter Widulski 22 (1982) 209–211
Flew, Antony, see also Habermas, Gary R.
Flower, Elizabeth, and Murray, G. Murphey, *A History of Philosophy in America*—Donna M. Orange 19 (1979) 366–367
Fontinell, Eugene, *Self, God, and Immortality: A Jamesian Investigation*—J. P. Moreland 29 (1989) 480–483
Foot, Philippa, *Virtues and Vices and Other Essays in Moral Philosophy*—John Donnelly 19 (1979) 493–497
Frank, Helmar G., *Kybernetik und Philosophie: Materialien und Grundriss zu einer Philosophie der Kybernetik*—Henry Walter Brann 11 (1971) 137–141
Frankfurt, Harry G., *Demons, Dreamers, and Madmen: The Defense of Reason in Descartes's Meditations*—Thomas L. Prendergast 12 (1972) 303–305
———, *The Importance of What We Care About: Philosophical Essays*—Howie H. Harriott 30 (1990) 371–373
Fraser, J. T. (ed.), *The Voices of Time: A Cooperative Survey of Man's Views of Time as Expressed by the Sciences and by the Humanities*—Richard J. Blackwell 8 (1968) 649–651
Frege, Gottlob, *The Basic Laws of Arithmatic: Exposition of the System*—R. H. Kane 6 (1966) 316–319
Fromm, Erich, *The Greatness and Limitations of Freud's Thought*—Timothy Murphy 21 (1981) 111–113
Gadamer, Hans-Georg, *Philosophical Hermeneutics*—Thomas J. Sheehan 18 (1978) 366-368
———, *Dialogue and Dialectic: Eight Hermeneutical Studies on Plato*—Jeremiah P. Conway 22 (1982) 104–106

———, *The Idea of the Good in Platonic-Aristotelian Philosophy*—Francis J. Ambrosio 27 (1987) 214–215
Gadamer, Hans-Georg, W. Marx, and C. F. von Weizsäcker, *Heidegger: Freiburger Universitätsvorträge zu seinem Gedenken*—Thomas Sheehan 18 (1978) 488–489
Galgan, Gerald, *The Logic of Modernity*—William J. Gavin 23 (1983) 449–450
Gallagher, Kenneth T., *The Philosophy of Gabriel Marcel*—Roger Troisfontaines, S.J. 3 (1963) 334–335
Gardner, Howard, *The Quest for Mind: Piaget, Levi-Strauss, and the Structuralist Movement*—Loyal D. Rue 16 (1976) 254–255
Garin, Eugenio, *Italian Humanism: Philosophy and Civic Life in the Renaissance*—Charles B. Schmitt 8 (1968) 297–303
Gauthier, David P., *Morals by Agreement*—Jan Narveson 27 (1987) 336–338
Gavin, William J., and Thomas J. Blakely, *Russia and America: A Philosophical Comparison*—Yeager Hudson 18 (1978) 109–111
Gavin, William [J.], see also Rockmore, Tom
Gay, Peter, *A Godless Jew: Freud, Atheism, and the Making of Psychoanalysis*—Richard M. Capobianco 29 (1989) 110–111
Geach, Peter, *God and the Soul*—John Donnelly 11 (1971) 268–273
———, *The Virtues*—John Donnelly 18 (1978) 484–487
Gentile, Giovanni, *Storia della filosofia: Dalle origini a Platone*—Grace Natoli 6 (1966) 146–148
Gershenson, Daniel E., and Daniel A. Greenberg (edd.), *The Natural Philosopher 2*—Charles B. Schmitt 4 (1964) 493–494
Gevaert, Joseph, *Il Problema dell'uomo: Introduzione all'antropologia filosofica*—M. De Tollenaere, S.J. 15 (1975) 376–377
Gigon, Olof, *Grundprobleme der antiken Philosophie*—E. de Strycker, S.J. 1 (1961) 538
Gjertsen, Derek, *The Newton Handbook*—Florence M. Hetzler 29 (1989) 237–241
Gochet, Paul, *Ascent to Truth: A Critical Examination of Quine's Philosophy*—Jean Pieters 29 (1989) 108–109
Goldman, Alvin I., *Epistemology and Cognition*—Paul K. Moser 27 (1987) 217–221
Gotshalk, D. W., *Patterns of Good and Evil*—Paul Olscamp 6 (1966) 330–331
Gouinlock, James, *John Dewey's Philosophy of Value*—Robert J. Roth, S.J. 14 (1974) 240–242
Gracia, J. J. E., *Introduction to the Problem of Individuation in the Early Middle Ages*—Brian Leftow 27 (1987) 109
Graham, John T., *Donoso Cortés, Utopian Romanticist and Political Realist*—Antón Donoso 15 (1975) 365–369
Grayling, A. C., *Wittgenstein*—Vincent M. Cooke, S.J. 30 (1990) 255–256
Greenberg, Daniel A., see Gershenson, Daniel E.
Gregor, Mary J., *Laws of Freedom: A Study of Kant's Method of Applying the Categorical Imperative in the Metaphysik der Sitten*—Henri Niel, S.J. 5 (1965) 506–507
Grene, Marjorie, *Sartre*—Ronald E. Santoni 15 (1975) 481–492
Grisez, Germain, see Finnis, John

Grondin, Jean, *Hermeneutische Wahrheit?: Zum Wahrheitsbegriff Hans-Georg Gadamers*—Tom Rockmore 24 (1984) 335–337
Grundkurs Philosophie (10 vols.)—Robert F. Harvanek, S.J. 26 (1986) 297–298
Guzie, Tad, S.J., *The Analogy of Learning: An Essay toward a Thomistic Psychology of Learning*—Staff 1 (1961) 356
Habermas, Gary E., and Antony G. N. Flew, *Did Jesus Rise from the Dead?: The Resurrection Debate*—Raymond E. Brown, S.S. 27 (1987) 450–452
Hacker, P. M. S., *Insight and Illusion: Wittgenstein on Philosophy and the Metaphysics of Experience*—J. F. M. Hunter 13 (1973) 295–298
Haddox, John [H.], *Vasconcelos of Mexico: Philosopher and Prophet*—Antón Donoso 9 (1969) 303–305
———, *Antonio Caso: Philosopher of Mexico*—Antón Donoso 12 (1972) 464–466
Hadot, Pierre, *Porphyre et Victorinus*—Mary T. Clark, R.S.C.J. 10 (1970) 322–324
Haeffner, Gerd, *The Human Situation: A Philosophical Anthropology*—Robert F. Harvanek, S.J. 30 (1990) 507–508
Hägerström, Axel, *Philosophy and Religion*—Ronald E. Santoni 6 (1966) 323–325
Hall, David L., *The Civilization of Experience: A Whiteheadian Theory of Culture*—Victor Lowe 14 (1974) 368–370
Hall, Robert William, *Plato and the Individual*—Anthony A. Nemetz 5 (1965) 327–329
Halliburton, David, *Poetic Thinking: An Approach to Heidegger*—Jeremiah Conway 24 (1984) 102–104
Hamowy, Ronald, *The Scottish Enlightenment, and the Theory of Spontaneous Order*—David Gordon 29 (1989) 357–359
Hamrick, William, *An Existential Phenomenology of Law: Maurice Merleau-Ponty*—James L. Marsh 30 (1990) 378–379
Hardwick, Elizabeth (ed.), *The Selected Letters of William James*—John J. McDermott 2 (1962) 490–491
Hare, R. M., *Applications of Moral Philosophy and Essays on the Moral Concepts*—John Donnelly 13 (1973) 595–598
Harman, Gilbert, *The Nature of Morality: An Introduction to Ethics*—Andrew Altman 19 (1979) 237–240
Harris, Errol E., *Formal, Transcendental, and Dialectical Thinking*—David Gordon 30 (1990) 503–507
Harris, H. H., *Hegel's Development: Toward the Sunlight*—Quentin Lauer, S.J. 13 (1973) 581–583
Hartmann, Klaus, *Sartre's Ontology*—Ronald E. Santoni 8 (1968) 303–306
Hartshorne, Charles, *Wisdom as Moderation*—David Gordon 30 (1990) 111–114
Harvard, William C., *Henry Sidgwick and Later Utilitarian Philosophy*—Staff 2 (1962) 341–342
Hauerwas, Stanley, *Suffering Presence: Theological Reflec-*

tions on Medicine, the Mentally Handicapped, and the Church—Arthur A. Grugan 29 (1989) 485–487
Hausman, Daniel M., *Capital, Profits, and Prices: An Essay in the Philosophy of Economics*—Israel M. Kirzner 23 (1983) 220–222
Hegel, G[eorg] W[ilhelm] F[riedrich], *Gesammelte Werke*—Henry Walter Brann 9 (1969) 631–636
———, *Vorlesungen über die Philosophie der Religion*—Pierre-Philippe Druet 26 (1986) 409–410
———, *Introduction to the Philosophy of History*—Quentin Lauer, S.J. 30 (1990) 371
Heidegger, Martin, *The End of Philosophy*—Michael E. Zimmerman 15 (1975) 501–504
———, *Die Grundprobleme der Phänomenologie*—Michael E. Zimmerman 17 (1977) 235–237
———, *Hegel's Phenomenology of Spirit*—Merold Westphal 30 (1990) 502–503
Heil, John, *Perception and Cognition*—Paul K. Moser 24 (1984) 332–335
Heiler, Friedrich, *Erscheinungsformen und Wesen der Religion*—Frans Vandenbussche, S.J. 2 (1962) 340
Heisenberg, Werner, *Physics and Beyond*—Henry Walter Brann 12 (1972) 466–468
Hengstenberg, Hans-Eduard, *Sein und Ursprünglichkeit: Zur philosophischen Grundlegung de Schöpfungslehre*—A. Poncelet, S.J. 1 (1961) 184–185
Henry, Michel, *Marx: A Philosophy of Human Reality*—Quentin Lauer, S.J. 24 (1984) 197–198
Herbert, Nick, *Quantum Reality: Beyond the New Physics*—Jeffrey Rogers Hummel 30 (1990) 119–121
Herman, A. L., *An Introduction to Indian Thought*—Donald H. Bishop 17 (1977) 495–496
Hickman, Larry, *Modern Theories of Higher Level Predicates: Second Intentions in the Neuzeit*—Henry B. Veatch 21 (1981) 114–115
Hinchman, Lewis, *Hegel's Critique of the Enlightenment*—Quentin Lauer, S.J. 26 (1986) 93–95
Hinners, Richard C., *Ideology and Analysis: A Rehabilitation of Metaphysical Ontology*—Louis Dupré 8 (1968) 474–477
Hittinger, Russel, *A Critique of the New Natural Law Theory*—David Gordon 29 (1989) 103–106
Hofstadter, Albert, *Agony and Epitaph: Man, His Art, and His Poetry*—W. Norris Clarke, S.J. 11 (1971) 276–277
Hohler, T. P., *Imagination and Reflection: Intersubjectivity: Fichte's Grundlage of 1794*—Glenn Satty 24 (1984) 210–212
Holmes, Oliver W., *Human Reality and the Social World: Ortega's Philosophy of History*—Antón Donoso 17 (1977) 103–107
Hook, Sidney (ed.), *Philosophy and History*—Eugene Fontinell 4 (1964) 320–322
Hook, Sidney, et al., *The Idea of a Modern University*—John Donnelly 16 (1976) 248–251

Hountondji, Paulin J., *African Philosophy: Myth and Reality*—Thomas Riggins 24 (1984) 339–341
Hübscher, Arthur, *Denker gegen den Strom: Schopenhauer gestern-heute-morgen*—Henry Walter Brann 14 (1974) 378–380
———, *Arthur Schopenhauer: Der Handschriftliche Nachlass*—Henry Walter Brann 8 (1968) 291–295
———, *Arthur Schopenhauer: Gespräche*—Henry Walter Brann 12 (1972) 629–632
Hunter, J. F. M., *Essays after Wittgenstein*—Vincent M. Cooke, S.J. 15 (1975) 122–124
Husserl, Edmund, *Recherches logiques: Vol. I, Prolegomènes à la logique pure*—Frans Vandenbussche, S.J. 1 (1961) 539–540
———, *Recherches logiques: Vol. II, Recherches pour la phénoménologie et la théorie de la connaissance*—Frans Vandenbussche, S.J. 1 (1961) 539–540
Hutchings, Patrick AE., *Kant on Absolute Value*—Vincent M. Cooke, S.J. 14 (1974) 242–244
Ihde, Don, *Hermeneutic Phenomenology: The Philosophy of Paul Ricoeur*—Robert D. Sweeney 12 (1972) 140–142
Imeriti, Authur D. (trans.), *Giordano Bruno: The Expulsion of the Triumphant Beast*—Charles B. Schmitt 4 (1964) 626–628
Ingarden, Roman, *Time and Modes of Being*—Quentin Lauer, S.J. 4 (1964) 630–631
Ingram, David, *Habermas and the Dialectic of Reason*—Merold Westphal 29 (1989) 359–360
Innis, Robert E., *Karl Bühler: Semiotic Foundations of Language Theory*—Richard Cobb-Stevens 23 (1983) 447–449
——— (ed.), *Semiotics: An Introductory Anthology*—Veda Cobb-Stevens 28 (1988) 235–236
Ishiguro, Hidé, *Leibniz's Philosophy of Logic and Language*—Fred Feldman 14 (1974) 246–249
James, William, *The Will to Believe and Other Essays: The Works of William James, Vol. 6*—Andrew J. Reck 20 (1980) 236–238
———, *Selected Unpublished Correspondence, 1885–1910*—Robert J. Roth, S.J. 27 (1987) 335–336
Janicaud, Dominique, and Jean-François Mattéi, *La Métaphysique à la limite: Cinq études sur Heidegger*—Tom Rockmore 24 (1984) 98–99
Johannis Daci Opera, see Otto, A. (ed.)
Jordan, James N., *Western Philosophy*—Cynthia C. Rostankowski 28 (1988) 230–232
Kalupahana, David (trans.), *Nagarjuna: The Philosophy of the Middle Way*—Frank Purcell 27 (1987) 113–114
Kanal, S. P., *The Ethics of Devâtmâ*—Richard DeSmet, S.J. 16 (1976) 122–125
Kane, R., *Free Will and Values*—Thomas Talbott 26 (1986) 300–301
Kaufman, William E., *Contemporary Jewish Philosophies*—Peter Ochs 27 (1987) 212–214

Kaufman, Walter, *Without Guilt and Justice*—Tom Rockmore 15 (1975) 238–241
Kelley, David, *The Evidence of the Senses*—David Gordon 28 (1988) 337–339
Kenny, Anthony, *Wittgenstein*—George Graham 15 (1975) 369–372
———, *The Aristotelian Ethics: A Study of the Relationship between the Eudemian and Nicomachean Ethics of Aristotle*—Arthur Madigan, S.J. 20 (1980) 111–112
———, *Aristotle's Theory of the Will*—E. S. Haring 20 (1980) 109–110
———, *The God of the Philosophers*—John Donnelly and Michael Wagner 20 (1980) 475–479
King, Thomas, S.J., and James F. Salmon, S.J. (edd.), *Teilhard and the Unity of Knowledge*—R. J. O'Connell, S.J. 24 (1984) 213–214
Kirshner, Julius (ed.), see Boyer, John W.
Klemke, E. D., *Studies in the Philosophy of Kierkegaard*—John Donnelly 18 (1978) 240–241
——— (ed.), *Essays on Frege*—Dennis Anthony Rohatyn 10 (1970) 161–164
——— (ed.), *Studies in the Philosophy of G. E. Moore*—Dennis Anthony Rohatyn 10 (1970) 489–490
Klingender, Francis, *Animals in Art and Thought to the End of the Middle Ages*—W. Norris Clarke, S.J. 13 (1973) 153–154
Klubertanz, George P., S.J., *St. Thomas Aquinas on Analogy: A Textual Analysis and Systematic Synthesis*—George A. Lindbeck 2 (1962) 335–337
Knapp, Guntram, *Mensch und Krankheit*—M. De Tollenaere, S.J. 12 (1972) 148
———, *Der antimetaphysische Mensch: Darwin, Marx, Freud*—Maurits De Tollenaere, S.J. 15 (1975) 124–125
Kobler, John F., *Vatican II and Phenomenology: Reflections on the Life-World of the Church*—Robert E. Lauder 26 (1986) 406–408
Kohák, Erazim, *The Embers and the Stars: A Philosophical Inquiry into the Moral Sense of Nature*—Timothy F. Murphy 25 (1985) 435–437
Koller, John M., *Oriental Philosophers*—Kuang-ming Wu 11 (1971) 443–448
Körner, Stephan, *Metaphysics: Its Structure and Function*—Brian Leftow 28 (1988) 114–116
Kovach, Francis J ., *Die Aesthetik des Thomas von Aquin*—W. N. C. 3 (1963) 633–634
Kraus, Elizabeth M., *The Metaphysics of Experience: A Companion to Whitehead's Process and Reality*—Robert Neville 20 (1980) 113–114
Kremer, Klaus, *Gott und Welt in der klassischen Metaphysik: Vom Sein der "Dinge" in Gott*—William J. Hoye 12 (1972) 295–298
Kuklick, Bruce, *Josiah Royce: An Intellectual Biography*—Robert P. Imbelli 14 (1974) 137–138
Kuspit, Donald Burton, *The Philosophical Life of the Senses (Sensibility-Existentialism)*—William J. Gavin 11 (1971) 277–279

Kvanvig, Jonathan L., *The Possibility of an All-Knowing God*—Thomas V. Morris 28 (1988) 229–230
Kwant, Remy C., O.S.A., *The Phenomenological Philosophy of Merleau-Ponty*—J. D. 3 (1963) 486–487
———, *From Phenomenology to Metaphysics*—Thomas W. Busch 7 (1967) 681–685
LaCapra, Dominick, *A Preface to Sartre*—Ronald E. Santoni 20 (1980) 114–117
Lafont, Ghislain, O.S.B., *Structures et méthode dans la Somme théologique de S. Thomas d'Aquin*—Staff 2 (1962) 340–341
Lampert, Laurence, *Nietzsche's Teaching*—Quentin Lauer, S.J. 30 (1990) 259–260
Landesman, Charles, *Discourse and Its Presuppositions*—Fred Feldman 13 (1973) 299–302
Langer, Susanne K., *Mind: An Essay on Human Feeling, Vol. I*—Richard M. Liddy 10 (1970) 481–484
Laszlo, Edwin, *Essential Society: An Ontological Reconstruction*—Josephine Wtulich 5 (1965) 511–513
Lauer, Quentin, S.J., *Hegel's Idea of Philosophy: With a New Translation of Hegel's Introduction to the History of Philosophy*—Victor Gourevitch 13 (1973) 150
———, *A Reading of Hegel's Phenomenology of Spirit*—Robert E. Innis 17 (1977) 237–239
———, *Hegel's Concept of God*—James L. Marsh 23 (1983) 91–95
Lauth, Richard, *Dostojewski und sein Jahrhundert*—P.-Philippe Druet 29 (1989) 236–237
Lawrence, Roy, *Motive and Intention*—James Andrew Fulton 13 (1973) 575–581
Lazerowitz, Morris, and Alice Ambrose, *Essays in the Unknown Wittgenstein*—Vincent M. Cooke, S.J. 25 (1985) 433–434
Lear, Jonathan, *Aristotle and Logical Theory*—Richard L. Purtill 21 (1981) 468–469
Lebacqz, Joseph, S.J., *Libre arbitre et jugement*—Joseph Defever, S.J. 3 (1963) 480–484
Lee, Cyrus, *Mo Tzu, The Great Educator*—Bryant Schattle 11 (1971) 141–143
Lehrer, Keith, and Ronald E. Beanblossom (edd.), *Thomas Reid's Inquiry and Essays*—Christopher J. Clay 16 (1976) 255–256
Lescoe, Francis J., *Existentialism: With or Without God*—Stephen J. Seleman 17 (1977) 244–245
Levi, Albert William, *Philosophy and the Modern World*—Staff 1 (1961) 188
Lewis, H. D., *The Elusive Mind*—Ronald E. Santoni 11 (1971) 592–594
———, *Freedom and Alienation*—David Gordon 26 (1986) 303–305
———, (ed.), *Clarity is Not Enough: Essays in Criticism of Linguistic Philosophy*—Richard Rorty 4 (1964) 623–624
Lipp, Solomon, *Three Argentine Thinkers*—Antón Donoso 11 (1971) 597–599
———, *Three Chilean Thinkers*—Antón Donoso 17 (1977) 103–107
Lloyd, G. E. R., *Aristotle: The Growth and Structure of his Thought*—Joseph Owens, C.Ss.R. 9 (1969) 299–301

Lokhande, Ajit, *Tukarama: His Person and His Religion*—R. V. DeSmet 17 (1977) 491–493
Lorscheid, Bernard, *Das Leibphänomen: Schelers Wesensontologie des Leiblichen*—Frans Vandenbussche, S.J. 3 (1963) 632–633
Löwith, Karl, *Nature, History, and Existentialism*—Robert Z. Apostol 7 (1967) 357–358
Luijpen, William A., *Existential Phenomenology*—Robert O. Johann, S.J. 1 (1961) 533–535
———, *Phenomenology and Natural Law*—David A. Boileau 8 (1968) 639–640
Lynch, William F., S.J., *The Integrating Mind: An Exploration into Western Thought*—Donald J. Considine 3 (1963) 153–154
Lyotard, Jean-François, *The Postmodern Condition: A Report on Knowledge*—John W. Murphy 26 (1986) 305–307
MacIntyre, Alasdair, *After Virtue*—Christopher W. Gowans 22 (1982) 215–218s*
Machan, Tibor R. (ed.), *The Main Debate: Communism Versus Capitalism*—David Gordon 30 (1990) 375–378
Mackie, J. L., *The Miracle of Theism*—William L. Rowe 24 (1984) 439–442
Madden, Edward H., *Chauncey Wright and the Foundations of Pragmatism*—John J. McDermott 5 (1965) 317–321
Madden, Edward H., see also Harré, R.
Magee, Bryan (ed.), *Modern British Philosophy*—John Donnelly 13 (1973) 143–144
———, *Modern British Philosophy*—Joseph F. Donceel, S.J. 28 (1988) 344–345
Magliola, Robert, *Derrida on the Mend*—Gerry O'Sullivan 26 (1986) 95–96
Mahadevan, T. M. P., *Invitation to Indian Philosophy*—John B. Chethimattam 16 (1976) 379–384
Makra, Mary Lelia, O.P. (trans.), *The Hsiao Ching*—Staff 1 (1961) 726
Malcolm, Norman, *Problems of Mind: Descartes to Wittgenstein*—John Donnelly 13 (1973) 305–308
Mandelbaum, Maurice, *Philosophy, Science, and Sense Perception: Historical and Critical Studies*—Kenneth T. Gallagher 6 (1966) 503–505
Maraldo, John, *Der hermeneutische Zirkel: Untersuchungen zu Schleiermacher, Dilthey und Heidegger*—James G. Hart 16 (1976) 365–367d*
Marcel, Gabriel, *Fragments philosophiques: 1909–1914*—J. Defever, S.J. 3 (1963) 487
Marcuse, Herbert, *An Essay on Liberation*—William J. Gavin 10 (1970) 486–487
Margolis, Joseph, *Science Without Unity: Reconciling the Human and the Natural Sciences and Texts Without Reference*—Rickard Donovan 30 (1990) 122–125
Margolius, Hans, *System der Ethik*—Henry Walter Brann 8 (1968) 480–482
Marías, Julián, *Miguel de Unamuno*—Antón Donoso 8 (1968) 477–480

*Pagination for the December (1976) issue is indicated by "d"; and pagination for the September (1982) issue is indicated by "s."

———, *José Ortega y Gassett: Circumstance and Vocation*—Antón Donoso 11 (1971) 599–602
———, *Metaphysical Anthropology: The Empirical Structure of Human Life*—Antón Donoso 12 (1972) 462–464
Marill-Albérès, René, *Jean-Paul Sartre: Philosopher without Faith*—Quentin Lauer, S.J. 3 (1963) 479–480
Marković, Mihailo, *Democratic Socialism: Theory and Practice*—John W. Murphy 24 (1984) 212–213
Martini de Dacia Opera, see Roos, H. (ed.)
Marx, W., see Gadamer, Hans-Georg
Masters, R. E. L. and Jean Houston, *The Varieties of Psychedelic Experience*—Mary Rose Barral 7 (1967) 677–680
Matczak, Sebastian A., *Philosophy: A Select Classified Bibliography of Ethics, Economics, Law, Politics, Sociology*—William A. Smith 11 (1971) 603
Mates, Benson, *The Philosophy of Leibniz: Metaphysics and Language*—Vincent M. Cooke, S.J. 27 (1987) 112–113
Matson, Floyd W., *The Broken Image: Man, Science and Society*—Robert J. O'Connell, S.J. 5 (1965) 324–327
Matson, Wallace I., *A New History of Philosophy*—Cynthia C. Rostankowski 28 (1988) 230–232
Mattéi, Jean-François, see Janicaud, Dominique
Mavrodes, George I., *Belief in God: A Study in the Epistemology of Religion*—Ronald E. Santoni 11 (1971) 440–443
Mayeroff, Milton, *On Caring*—W. Norris Clarke, S.J. 13 (1973) 152–153
Mayinger, Joseph, *Hegels Rechtsphilosophie und ihre Bedeutung in der Geschichte des marxistischen Staats-und Gesellschaftslehre*—P.-Philippe Druet 28 (1988) 470–471
Mbiti, John S., *African Religions and Philosophy*—Newell S. Booth, Jr. 11 (1971) 266–268
McCool, Gerald A., S.J., *From Unity to Pluralism: The Internal Evolution of Thomism*—Deal W. Hudson 30 (1990) 367–369
McDermott, John J., *The Culture of Experience: Philosophical Essays in the American Grain*—William J. Gavin 17 (1977) 367–368
———, *Streams of Experience: Reflections on the History and Philosophy of American Culture*—William J. Gavin 27 (1987) 449–450
———, (ed.), *The Basic Writings of Josiah Royce*—Robert Imbelli 10 (1970) 326–328
McDermott, Timothy (trans. and ed.), *Summa Theologiae: A Concise Translation*—W. Norris Clarke, S.J. 30 (1990) 265–266
McDonough, Richard M., *The Argument of the "Tractatus": Its Relevance to Contemporary Theories of Logic, Mind and Philosophical Truth*—Vincent M. Cooke, S.J. 26 (1986) 403–404
McGuinness, Brian (ed.), *Ludwig Wittgenstein and the Vienna Circle: Conversations Recorded by Friedrich Waismann*—Garth Hallett, S.J. 20 (1980) 241–242
McInerny, Ralph, *St. Thomas Aquinas*—Peter King 23 (1983) 227–229

McKinnon, Alistair, *Falsification and Belief*—Ronald E. Santoni 12 (1972) 145–147
McNeill, John J., S.J., *The Blondelian Synthesis: A Study of the Influence of German Philosophical Sources on the Formation of Blondel's Method and Thought*—J. M. Somerville 8 (1968) 295–297
Mehta, J. L., *Martin Heidegger: The Way and the Vision*—John D. Caputo 18 (1978) 98–100
Melnick, Arthur, *Kant's Analogies of Experience*—Frederick S. Oscanyan 16 (1976) 117–119
Merlan, Philip, *Monopsychism, Mysticism, Metaconsciousness: Problems of the Soul in the Neoaristotelian and Neoplatonic Tradition*—Charles B. Schmitt 6 (1966) 136–138
Metz, Johannes Baptist, *Christliche Anthropozentrik: über die Denkform des Thomas von Aquin*—J. Donceel, S.J. 2 (1962) 667–668
Meynell, Hugo, *Freud, Marx and Morals*—James N. Loughran, S.J. 23 (1983) 101–103
Michael, Aloysius, *Radhakrishnan on Hindu Moral Life and Action*—Austin B. Creel 20 (1980) 240–241
Mijuskovic, Lazare, *The Achilles of Rationalist Arguments: The Simplicity, Unity, and Identity of Thought and Soul from the Cambridge Platonists to Kant*—Christopher Prendergast 16 (1976) 362–365d*
Miller, Barry, *The Range of Intellect*—Staff 2 (1962) 341
Miller, David L., *George Herbert Mead: Self, Language and the World*—Rickard J. Donovan 14 (1974) 131–133
Mittal, Kewal Krishan, *Materialism in Indian Thought*—John B. Chethimattam 16 (1976) 384–386
Mittelstrass, Jürgen, *Die Rettung der Phänomene: Ursprung und Geschichte eines antiken Forschungsprinzips*—E. de Strycker, S.J. 4 (1964) 492–493
Mohanty, J. N., *Edmund Husserl's Theory of Meaning*—James M. Edie 6 (1966) 673–675
———, *The Concept of Intentionality*—Raymond J. Devettere 13 (1973) 583–586
Monasterio, Xavier O., *To Be Human: An Introductory Experience in Philosophy*—Robert E. Lauder 26 (1986) 408–409
Mondin, Battista, S.X., *The Principle of Analogy in Protestant and Catholic Theology*—David B. Burrell, C.S.C. 4 (1964) 624–626
Moody, Ernest A., *Studies in Medieval Philosophy, Science, and Logic: Collected Papers 1933–69*—Anthony J. Lisska 17 (1977) 347–350
Moore, Edward C., *American Pragmatism: Peirce, James and Dewey*—John J. McDermott 1 (1961) 725

*Pagination for the December (1976) issue is indicated by "d"; and pagination for the September (1982) issue is indicated by "s."

Mora, José Ferrater, *Philosophy Today*—W. Norris Clarke, S.J. 1 (1961) 536–538
———, *Being and Death: An Outline of Integrationist Philosophy*—James M. Demske, S.J. 6 (1966) 502–503
Moravcsik, Julius, and Philip Temko (edd.), *Plato: On Beauty, Wisdom, and the Arts*—Joseph Beatty 24 (1984) 91–95
Moreau, Joseph, *L'horizon des esprits*—Staff 1 (1961) 354
Morel, Georges, S.J., *Problèmes actuels de religion*—Quentin Lauer, S.J. 10 (1970) 484–486
Morgenstern, Martin, *Schopenhauers Philosophie der Naturwissenschaft*—P.-Philippe Druet 28 (1988) 340
Morreall, John, *Taking Laughter Seriously*—Marc Vorobej 24 (1984) 337–338
Morris, Herbert (ed.), *Freedom and Responsibility: Readings in Philosophy and Law*—Staff 2 (1962) 342
Morris, Phyllis Sutton, *Sartre's Concept of a Person: An Analytic Approach*—Ronald E. Santoni 18 (1978) 95–98
Morris, Thomas V., *Anselmian Explorations*—Brian Leftow 29 (1989) 483–485
Mugerauer, Robert, *Heidegger's Language and Thinking*—Richard Capobianco 30 (1990) 262–264
Mullen, John Douglas, *Kierkegaard's Philosophy: Self-Deception and Cowardice in the Present Age*—James J. Valone 23 (1983) 103–105
Murdoch, Iris, *Acastos: Two Platonic Dialogues*—Jeanne A. Schuler 30 (1990) 118–119
Murphey, Murray G., see Flower, Elizabeth
Murphy, Gardner, and Robert O. Ballou (edd.), *William James on Psychical Research*—John J. McDermott 2 (1962) 490–491
Murphy, Richard T., *Hume and Husserl: Towards Radical Subjectivism*—Veda Cobb-Stevens 21 (1981) 223–225
Murty, K. Saccidananda and K. Ramakrishna Rao (edd.), *Current Trends in Indian Philosophy*—John B. Chethimattam 16 (1976) 388–390
Musurillo, Herbert, *Symbolism and the Christian Imagination*—Charles R. Inserillo 2 (1962) 665–666
Muyskens, James L., *The Sufficiency of Hope: The Conceptual Foundations of Religion*—Joseph J. Godfrey, S.J. 20 (1980) 368–370
Myers, Gerald E. (ed.), *Self, Religion, and Metaphysics: Essays in Memory of James Bissell Pratt*—Staff 1 (1961) 540
Mylonas, George E., *Eleusis and the Eleusinian Mysteries*—Herbert Musurillo, S.J. 2 (1962) 338–339
Naess, Arne, and Alastair Hannay (edd.), *Invitation to Chinese Philosophy*—Chad Hansen 14 (1974) 244–246
Nagarjuna, see Kalupahana, David
Nagel, Ernest, *The Structure of Science: Problems in the Logic of Scientific Explanation*—Staff 1 (1961) 355–356
Nash, Ronald H., *The Concept of God: An Exploration of Contemporary Difficulties with the Attributes of God*—David Bassinger 24 (1984) 203–205

———, *Poverty and Wealth: The Christian Debate Over Capitalism*—David Gordon 27 (1987) 339–341
Natanson, Maurice, *Literature, Philosophy and the Social Sciences: Essays in Existentialism and Phenomenology*—Kenneth Gallagher 2 (1962) 663–664
———, *Edmund Husserl: Philosopher of Infinite Tasks*—Alexander von Schoenborn 15 (1975) 234–237
Navickas, Joseph L., *Consciousness and Reality: Hegel's Philosophy of Subjectivity*—Oliva Blanchette 18 (1978) 235–238
Nédoncelle, Maurice, *Prière humaine, prière divine: Notes phénoménologiques*—A. Poncelet, S.J. 3 (1963) 154
Neville, Robert Cummings, *The Puritan Smile: A Look Toward Moral Reflection*—Joseph Grange 28 (1988) 469–470
Newman, Stephen L., *Liberalism at Wits' End*—Jonathan Barnes 25 (1985) 223–225
Niedermayer, Franz, *Josè Ortega y Gasset*—Antón Donoso 15 (1975) 365–369
Niel, Henri, *Karl Marx*—Quentin Lauer, S.J. 12 (1972) 635
Nielsen, Kai, *Equality and Liberty*—Jan Narveson 26 (1986) 192–195
———, *Philosophy and Atheism*—Brian Leftow 26 (1986) 101–103
Nørreklit, Lennart, *Concepts: Their Nature and Significance for Metaphysics and Epistemology*—George Graham 16 (1976) 251–253
Nota, John H., S.J., *Phenomenology and History*—Louis Dupré 7 (1967) 685–687
Nozick, Robert, *Anarchy, State, and Utopia*—Francis Canavan, S.J. 15 (1975) 495–497
O'Connell, Robert, *William James on the "Courage to Believe"*—John J. McDermott 26 (1986) 189–191
O'Donovan, Oliver, *The Problem of Self-Love in St. Augustine*—William Riordan O'Connor 22 (1982) 220–221s*
O'Hear, Anthony, *Experience, Explanation and Faith*—David Gordon 25 (1985) 221–222
O'Neill, John, *Perception, Expression, and History: The Social Phenomenology of Maurice Merleau-Ponty*—Stephan T. Mayo 13 (1973) 154–155
Oates, Whitney J., *Aristotle and the Problem of Value*—Felix M. Cleve 5 (1965) 503–506
Oesterle, Jean T., *Aristotle's On Interpretation, with Commentary by St. Thomas and Cajetan*—W. N. C. 3 (1963) 635–636
Olsen, Roger L., see Thaxton, Charles B.
Olson, Alan M., (ed.), *Myth, Symbol, and Reality*—Veda Cobb-Stevens 22 (1982) 216–218
Olson, Kenneth R., *An Essay on Facts*—Brian Leftow 30 (1990) 508–510
Olson, Raymond E., and Anthony M. Paul (edd.), *Contemporary Philosophy in Scandinavia*—George L. Stengren 14 (1974) 237–239

*Pagination for the December (1976) issue is indicated by "d"; and pagination for the September (1982) issue is indicated by "s."

Orange, Donna M., *Peirce's Conception of God: A Developmental Study*—Robert J. Roth, S.J. 25 (1985) 213–215
Ortega y Gasset, José, *Some Lessons in Metaphysics*—Antón Donoso 11 (1971) 599–602
Otto, A. (ed.), *Johannis Daci Opera*—W. N. C. 3 (1963) 636–637
Ouimette, Victor, *Reason Aflame: Unamuno and the Heroic Will*—Antón Donoso 15 (1975) 365–369
———, *José Ortega y Gasset*—Antón Donoso 23 (1983) 222–224
Pangle, Thomas L. (trans.), *The Laws of Plato*—Martin D. Yaffe 22 (1982) 108–109
Papineau, David, *Theory and Meaning*—Dominic J. Balestra 20 (1980) 479–481
Parfit, Derek, *Reasons and Persons*—David Gordon 25 (1985) 327–329
Parkinson, G. H. R., *Logic and Reality in Leibniz's Metaphysics*—Robert J. Mulvaney 6 (1966) 311–316
Patterson, Robert Lee, *Plato on Immortality*—Ray L. Hart 6 (1966) 499–502
Paz, Octavio, *El Ogro Filantropico: Historia y Politica 1971–78*—Jeanne Reidy Simons 20 (1980) 482–484
Pendergast, Richard J., *Cosmos*—Charles F. Weiher 14 (1974) 380–382
Perry, Ralph Barton, *The Thought and Character of William James*—John J. McDermott 2 (1962) 490–491
Peterson, Forrest H., *A Philosophy of Man and Society*—Mary Rose Barral 12 (1972) 472–474
Petry, M. J. (ed.), *Hegel's Philosophy of Subjective Spirit*—Quentin Lauer, S.J. 19 (1979) 243–244
Phalén, Adolf, *Omedöme och Verklighet: Ur Efterlämnade Manuskript, I*—George L. Stengren 15 (1975) 116–119
Phillips, D. C., *Holistic Thought in Social Science*—William P. Baumgarth 19 (1979) 122–125
Phillips, D. Z., *Belief, Change and Forms of Life*—Vincent M. Cooke, S.J. 28 (1988) 227–228
Piovesana, Gino K., *Recent Japanese Philosophical Thought: 1862–1962: A Survey*—James Farrelly, S.S.C. 4 (1964) 490–492
Pitman, Michael, *Adam and Evolution*—Kenneth T. Gallagher 28 (1988) 109–110
Plantinga, Alvin, *The Nature of Necessity*—Michael Corrado 15 (1975) 231–234
Pöggeler, Otto, *Philosophie und Politik bei Heidegger*—Michael E. Zimmerman 15 (1975) 245–248
Polten, Eric, *Critique of the Psycho-Physical Identity Theory*—William G. Lycan 14 (1974) 370–375
Pongrantz, Ludwig J. (ed.), *Philosophie in Selbstdarstellungen: Volume I*—Henry Walter Brann 16 (1976) 367–371d*
———, *Philosophie in Selbstdarstellungen: II*—Henry Walter Brann 17 (1977) 352–356
Post, John F., *The Faces of Existence*—David Gordon 29 (1989) 489–492

*Pagination for the December (1976) issue is indicated by "d"; and pagination for the September (1982) issue is indicated by "s."

Price, H. H., *Essays in the Philosophy of Religion*—John Donnelly 14 (1974) 136–137
Proudfoot, Wayne, *Religious Experience*—Michael Raposa 30 (1990) 257–259
Pseudo-Dionysius Areopagite, *The Divine Names and Mystical Theology*—Donald F. Duclow 23 (1983) 225–226
Pucelle, Jean, *La nature et l'esprit dans la philosophie de T. H. Green: La renaissance de l'idéalisme en Angleterre au xixe siècle*—Staff 1 (1961) 725–726
Puligandla, R., *Fundamentals of Indian Philosophy*—John B. Chethimattam 16 (1976) 379–384
Putnam, Hilary, *Meaning and the Moral Sciences*—Margaret Urban Coyne 19 (1979) 497–501
———, *Reason, Truth and History*—Stephen Nathanson 23 (1983) 211–215
Quinton, Anthony, *The Nature of Things*—Tyler Burge 14 (1974) 363–367
Radhakrishnan, S., and P. T. Raju, (edd.)., *The Concept of Man: A Study in Comparative Philosophy*—Thomas Berry, C. P. 3 (1963) 150–153
Radhakrishnan [*Dr. S.*]: Souvenir Volume—Eliot Deutsch 6 (1966) 148–149
Raju, P. T., *The Philosophical Traditions of India*—John B. Chethimattam 16 (1976) 379–384
Ramsey, Ian T., *Christian Discourse*—Ronald E. Santoni 6 (1966) 668–673
Randall, John Herman, *Plato: Dramatist of the Life of Reason*—Robert C. Neville 12 (1972) 142–145
Rao, K. Ramakrishna, see Murty, K. Saccidananda
Raz, Joseph, *The Morality of Freedom*—Charles Kelbley 29 (1989) 106–108
Reardon, Bernard M. G., *Hegel's Philosophy of Religion*—Quentin Lauer, S.J. 18 (1978) 239–240
Redpath, Peter A., *A Simplified Introduction to the Wisdom of St. Thomas*—Henry Veatch 22 (1982) 218–219
Regan, Richard J., S.J., *The Moral Dimensions of Politics*—James V. Schall, S.J. 27 (1987) 114–115
Ricoeur, Paul, *Finitude et culpabilité: I. L'homme faillible; II. La symbolique du mal*—Albert Poncelet, S.J. 1 (1961) 355
———, *Freud and Philosophy: An Essay on Interpretation*—Don Ihde 12 (1972) 138–139
———, *La Métaphore Vive*—Charles Reagan 16 (1976) 359–362d*
Riepe, Dale, *The Naturalistic Tradition in Indian Thought*—W. N. C. 1 (1961) 538–539
Riesenhuber, Klaus, *Die Transzendenz der Freiheit zum Guten: Der Wille in der Anthropologie und Metaphysik des Thomas von Aquin*—Francisco Pérez Ruiz, S.J. 13 (1973) 144–147
Riley, Mary F., see Bechtle, Thomas C.
Riondato, Ezio, *Storia e metafisica nel pensiero di Aristotele*—E. de Strycker, S.J. 3 (1963) 333–334

*Pagination for the December (1976) issue is indicated by "d"; and pagination for the September (1982) issue is indicated by "s."

Ritter, Joachim (ed.), *Historisches Wörterbuch der Philosophie*—Henry Walter Brann 12 (1972) 623–624
———, *Historisches Wörterbuch der Philosophie: Vol. III, G–H*—Henry Walter Brann 15 (1975) 372–376
Robinson, Daniel Sommer, *The Story of Scottish Philosophy*—Bernard Mollenhauer 2 (1962) 339–340
Rockmore, Tom, *Fichte, Marx, and the German Philosophical Tradition*—Steven Crowell 23 (1983) 338–340
Rockmore, Tom, William Gavin, James Colbert, Thomas Blakeley, *Marxism and Alternatives: Towards the Conceptual Interaction among Soviet Philosophy, Neo-Thomism, Pragmatism, and Phenomenology*—Jeremiah P. Conway 23 (1983) 96–99
Roensch, Frederick J., *Early Thomistic School*—Joseph Owens, C.Ss.R. 6 (1966) 144–145
Rohatyn, Dennis, *The Reluctant Naturalist: A Study of G. E. Moore's Principia Ethica*—Tadeusz Szubka 29 (1989) 235–236
Romero, Francisco, *Theory of Man*—Antón Donoso 6 (1966) 676–678
Roos, H. (ed.), *Martini de Dacia Opera*—W. N. C. 3 (1963) 636–637
Rorty, Richard, *Philosophy and the Mirror of Nature*—David R. Hiley 20 (1980) 363–366
———, *Consequences of Pragmatism*—Rickard Donovan 23 (1983) 333–336
Rosen, Stanley, *G. W. F. Hegel: An Introduction to the Science of Wisdom*—James Ogilvy 15 (1975) 227–229
———, *The Limits of Analysis*—Margaret Urban Coyne 23 (1983) 342–344
Rosenthal, Bernard G., *The Images of Man*—Robert Neville 13 (1973) 443–446
Rosenthal, Sandra B., *Speculative Pragmatism*—Vincent M. Colapietro 30 (1990) 373–375
Ross, Stephen David, *The Nature of Moral Responsibility*—W. A. Parent 15 (1975) 111–114
Roszak, Theodore, *The Making of a Counter Culture*—William J. Gavin 11 (1971) 279–281
Roth, Robert J., S.J., *John Dewey and Self-Realization*—Richard J. Bernstein 4 (1964) 485–487
——— (ed.), *God Knowable and Unknowable*—James Collins 13 (1973) 452–454
——— (ed.), *Person and Community: A Philosophical Exploration*—Peter A. Bertocci 16 (1976) 119–122
Ruch, E. A., and K. C. Anyanwu, *African Philosophy: An Introduction to the Main Philosophical Trends in Contemporary Africa*—Innocent Onyewuenyi 23 (1983) 209–211
Ruse, Michael, *Taking Darwin Seriously*—David Gordon 28 (1988) 105–109
Sallis, John, *Phenomenology and the Return to Beginnings*—Michael E. Zimmerman 15 (1975) 241–244
———, *Being and Logos: The Way of Platonic Dialogue*—Daniel Guerrière 18 (1978) 103–106
Salmon, Wesley C., *Scientific Explanation and the Causal Structure of the World*—Lansana Keita 30 (1990) 264–265

Salvan, Jacques, *To Be and Not To Be*—Quentin Lauer, S.J. 3 (1963) 479–480
Sarkar, Anil Kumar, *Changing Phases of Buddhist Thought*—Haridas Chaudhuri 10 (1970) 324–326
Schaffer, David Lewis, *Justice or Tyranny?*—William P. Baumgarth 22 (1982) 213–216
Scheffler, Samuel, *The Rejection of Consequentialism*—James Loughran, S.J. 24 (1984) 208–210
Schlesinger, George N., *Metaphysics*—Thomas V. Morris 24 (1984) 205–208
Schopenhauer, Arthur, *Der handschriftliche Nachlass*—Henry Walter Brann 10 (1970) 664–667
Schwarz, Balduin V. (ed.), *The Human Person and the World of Values: A Tribute to Deitrich von Hildebrand*—Staff 1 (1961) 187
Schweickart, David, *Capitalism or Worker Control?: An Ethical and Economic Appraisal*—David Gordon 26 (1986) 96–98
Seddon, Keith, *Time: A Philosophical Treatment*—Brian Leftow 30 (1990) 116–118
Seifert, Josef, *Erkenntnis objecktiver Wahrheit: Die Transzendenz des Menschen in der Erkenntnis*—James G. Hart 14 (1974) 383–384
Seigfried, Charlene Haddock, *Chaos and Contest: A Study in William James*—William J. Gavin 19 (1979) 373–375
Sessions, George, see Devall, Bill
Shaffer, Jerome A. (ed.), *Violence*—Ronald E. Santoni 12 (1972) 299–301
Sheehan, Thomas, *Karl Rahner: The Philosophical Foundations*—William V. Dych, S.J. 29 (1989) 487–489
Sheets, Maxine, *The Phenomenology of Dance*—Ronda Chervin 7 (1967) 186–188
Shepard, Roger N., and Lynn A. Cooper, *Mental Images and Their Transformations*—Veda Cobb-Stevens 26 (1986) 87–91
Sherover, Charles, *The Human Experience of Time: The Development of Its Philosophical Meaning*—Rickard Donovan 17 (1977) 350–352
Shoemaker, Sydney, *Self-Knowledge and Self-Identity*—Mary Rose Barral 4 (1964) 160–162
Siewerth, Gustav, *Das Schicksal der Metaphysik von Thomas zu Heidegger*—A. Poncelet, S.J. 1 (1961) 185–186
Simon, Yves, *Freedom and Community*—Antón Donoso 9 (1969) 636–639
———, *Work, Society, and Culture*—Dante Germino 12 (1972) 625–626
Singer, Peter, *Democracy and Disobedience*—David Palmer 17 (1977) 107–109
Sinha, Debabrata, *The Idealist Standpoint: A Study in the Vedantic Metaphysic of Experience*—John Britto Chethimattam, C.M.I. 7 (1967) 529–531
Sircello, Guy, *Love and Beauty*—Clifford Williams 30 (1990) 501–502
Sloterdijk, Peter, *Critique of Cynical Reason*—Merold Westphal 29 (1989) 479–480
Smith, Grover (ed.), *Josiah Royce's Seminar, 1913–1914: As Recorded in the Notebooks of Harry T. Costello*—John J. McDermott 5 (1965) 317–321

Smith, John E., *The Spirit of American Philosophy*—Robert J. Roth, S.J. 3 (1963) 629–630
Smythies, J. R. (ed.), *Brain and Mind*—Ronald E. Santoni 7 (1967) 181–184
Soffer, Walter, see Deutsch, Kenneth L.
Sokolowski, Robert, *Husserlian Meditations: How Words Present Things*—Henning L. Meyn 16 (1976) 125–128
———, *Presence and Absence: A Philosophical Investigation of Language and Being*—James G. Hart 19 (1979) 371–373
———, *Moral-Action: A Phenomenological Study*—Veda Cobb-Stevens 28 (1988) 236–239
Solomon, Robert C., *From Rationalism to Existentialism: The Existentialists and Their Nineteenth Century Backgrounds*—Raymond J. Devettere 13 (1973) 287–294
Solomon, Robert C., *The Passions: The Myth and Nature of Human Emotion*—Alan R. Drengson 18 (1978) 481–484
——— (ed.), *Phenomenology and Existentialism*—Raymond J. Devettere 13 (1973) 287–294
Solzhenitsyn, Alexander, et al., *From under the Rubble*—Jack Jones 17 (1977) 233–235
Somerville, James M., S.J., *Total Commitment: Blondel's L'Action*—Bernard A. Nachbahr 9 (1969) 464–467
Sorabji, Richard (ed.), *Philoponus and the Rejection of Aristotelian Science*—Arthur Madigan, S.J. 29 (1989) 233–235
Sowell, Thomas, *Marxism: Philosophy and Economics*—David Ramsay Steele 26 (1986) 201–203
Splett, Jörg, *Die Trinitätslehre G. W. F. Hegels*—Quentin Lauer, S.J. 6 (1966) 506
Stack, George J., *Sartre's Philosophy of Social Existence*—Ronald E. Santoni 19 (1979) 117–120
Stanley, Manfred, *The Technological Conscience: Survival and Dignity in an Age of Expertise*—Clyde Pax 19 (1979) 369–371
Stenson, Sten H., *Sense and Nonsense in Religion: An Essay on the Language and Phenomenology of Religion*—Ronald E. Santoni 10 (1970) 155–157
Stern, J. P., *Lichtenburg: A Doctrine of Scattered Occasions Reconstructed from His Aphorisms and Reflections*—Balduin V. Schwarz 4 (1964) 628–630
Storer, Morris B. (ed.), *Humanist Ethics: Dialogue on Basics*—John Donnelly 21 (1981) 218–221
Strasser, Stephan, *Phenomenology and the Human Sciences: A Contribution to a New Scientific Ideal*—J. D. 3 (1963) 484–486
Strauss, Martin, *Modern Physics and Its Philosophy*—Gerrit Smith 14 (1974) 139–141
Strawson, Galen, *Freedom and Belief*—Robert Kane 30 (1990) 260–262
Stroud, Barry, *The Significance of Philosophical Scepticism*—Stephen Nathanson 25 (1985) 431–432

Swain, Marshall, *Reasons and Knowledge*—Paul K. Moser 22 (1982) 212–215s*
Sweeney, Leo, S.J., *Infinity in the Presocratics: A Bibliographical and Philosophical Study*—David Glidden 14 (1974) 133–136
Swinburne, Richard, *The Existence of God*—David Casey, S.J. 21 (1981) 465–468
———, *Faith and Reason*—David J. Casey, S.J. 25 (1985) 215–219
———, *The Evolution of the Soul*—David Gordon 28 (1988) 233–235
Swing, Thomas Kaehao, *Kant's Transcendental Logic*—John A. Reuscher 10 (1970) 661–664
Tagliacozzo, Giorgio, and Donald Phillip Verene (edd.), *Giambattista Vico's Science of Humanity*—James J. Valone 18 (1978) 101–103
Tagliacozzo, Giorgio, and Hayden V. White (edd.), *Giambattista Vico: An International Symposium*—Donald Phillip Verene 11 (1971) 260–262
Tamberlin, James E., and Peter van Inwagon (edd.), *Alvin Plantinga*—H. E. Baber 26 (1986) 301–303
Tarán, Leonardo, *Parmenides: A Text with Translation, Commentary, and Critical Essays*—Robert S. Brumbaugh 6 (1966) 496–499
Tatarkiewicz, Wladyslaw, *Analysis of Happiness*—Andrew Woznicki 21 (1981) 115–117
Teilhard de Chardin, Pierre, *Hymn of the Universe*—Robert J. O'Connell, S.J. 6 (1966) 319–323
———, *Letters From Egypt*—Robert J. O'Connell, S.J. 6 (1966) 319–323
———, *The Making of a Mind*—Robert J. O'Connell, S.J. 6 (1966) 319–323
Tejeira, Victorino, *Modes of Greek Thought*—Quentin Lauer, S. J. 12 (1972) 634–635
Thaxton, Charles B., Walter L. Bradley, and Roger L. Olsen, *The Mystery of Life's Origins: Reassessing Current Theories*—Christopher Devine 26 (1986) 92
Thayer, H. S., *Meaning and Action: A Critical History of Pragmatism*—Robert J. Roth, S.J. 9 (1969) 297–299
Théorie [La] de l'argumentation: Perspectives et applications—M. De Tollenaere, S. J. 6 (1966) 507–508
Thomas, George F., *Religious Philosophies of the West*—Ronald E. Santoni 6 (1966) 325–328
Thomas, T. M., and John Chethimattam, *Images of Man: A Philosophic and Scientific Inquiry*—James T. Hamilton 16 (1976) 128–129
Tillich, Paul, *The Construction of the History of Religion in Schelling's Positive Philosophy: Its Presuppositions and Principles*—Robert F. Brown 17 (1977) 111–114
———, *Mysticism and Guilt-Consciousness in Schelling's Philosophical Development*—Robert F. Brown 17 (1977) 111–114
Toffanin, Guiseppe, *Storia dell'umanesimo*—Charles B. Schmitt 5 (1965) 321–324

*Pagination for the December (1976) issue is indicated by "d"; and pagination for the September (1982) issue is indicated by "s."

Tooley, Michael, *Abortion and Infanticide*—Philip Turner 25 (1985) 425–427
Toulmin, Stephen, *Human Understanding: Volume I, The Collective Use and Evolution of Concepts*—Raymond J. Devettere 13 (1973) 449–452
Trigg, Roger, *Reason and Commitment*—John Donnelly 14 (1974) 249–251
———, *Reality at Risk: A Defense of Realism in Philosophy and the Sciences*—Christopher W. Gowans 22 (1982) 98–101
Troisfontaines, Claude (trans.), *Maurice Blondel: Le lien substantiel et la substance composée d'après Leibniz*—James M. Somerville 13 (1973) 588–590
Tugendhat, Ernst, *Traditional and Analytical Philosophy: Lectures on the Philosophy of Language*—Steven Crowell 24 (1984) 95–97
Tulku, Tarthang, *Knowledge and Freedom: Time to Change*—Allen Wall 26 (1986) 204–206
Turbayne, Collin Murray, *The Myth of Metaphor*—Raymond Grontkowski 2 (1962) 666–667
Tymieniecka, Anna Teresa, *Leibniz' Cosmological Synthesis*—Robert J. Mulvaney 6 (1966) 311–316
Tzu, Lao, *Tao Teh Ching*—Staff 1 (1961) 726
Urmson, J. O. (ed.), *The Concise Encyclopedia of Western Philosophy and Philosophers*—W. N. C. and J. M. S. 1 (1961) 349–351
Van der Leeuw, Gerardus, *Sacred and Profane Beauty: The Holy in Art*—Frederick L. Burkel 4 (1964) 162–164
Van Dusen, Wilson, *The Presence of Other Worlds: The Findings of Emmanuel Swedenborg*—Bernhard Mollenhauer 18 (1978) 111–112
Van Inwagen, Peter, *An Essay on Free Will*—Howard Harriott 24 (1984) 330–332
Van Parys, Jean M., S.J., *La vocation de la liberté: Etude de la liberté d'après les principales oeuvres philosohiques de Maurice Blondel*—A. Poncelet, S.J. 9 (1969) 467–468
Van Peursen, Cornelis A., *Phenomenology and Analytic Philosophy*—Henning L. Meyn 13 (1973) 592–595
Van Steenberghen, Fernand, *Le problème de l'existence de Dieu dans les écrits de S. Thomas d'Aquin*—B. M. Bonansea, O.F.M. 21 (1981) 461–463
Veatch, Henry B., *For an Ontology of Morals: A Critique of Contemporary Ethical Theory*—Michael H. Robins 13 (1973) 135–139
———, *Human Rights: Fact or Fancy?*—David Gordon 26 (1986) 404–406
Ver Eecke, Wilfried, *Negativity and Subjectivity: A Study about the Function of Negation in Freud, Linguistics, Childpsychology and Hegel*—Albert Dondeyne 19 (1979) 240–242
Vergote, Henri-Bernard, *Sens et répétition: Essai sur l'ironie kierkegaardienne*—Quentin Lauer, S.J. 25 (1985) 427–431
Veyne, Paul, *Did the Greeks Believe in Their Myths?: An Essay on the Constitutive Imagination*—Richard M. Capobianco 29 (1989) 360–362

von Rintelen, Fritz-Joachim, *Contemporary German Philosophy and Its Background*—Raymond Panikkar 12 (1972) 137–138
———, *Values in European Thought: Vol. I*—Raymond Panikkar 18 (1978) 106
———, *Philosophie des lebendigen Geistes in der Krise der Gegenwart*—Raymond Panikkar 19 (1979) 242–243
von Weizsäcker, C. F., see Gadamer, Hans-Georg
von Wright, Georg Henrik, *Explanation and Understanding*—Tom L. Beauchamp 12 (1972) 626–629
Wallack, F. Bradford, *The Epochal Nature of Process in Whitehead's Metaphysics*—Elizabeth M. Kraus 20 (1980) 469–475
Walther, Manfred, *Metaphysik als Anti-Theologie: Die Philosophie Spinozas im Zussammenhang der religionsphilosophischen Problematik*—Henry Walter Brann 13 (1973) 150–152
Walz, Angelus, O.P., *Saint Thomas d'Aquin*—Herman Morlion, S.J. 3 (1963) 155
Ward, Keith, *The Development of Kant's View of Ethics*—Vincent M. Cooke, S.J. 14 (1974) 242–244
Warnock, Mary, *Ethics Since 1900*—Staff 1 (1961) 187
Warren, Mary Anne. *The Nature of Woman: An Encyclopedia and Guide to the Literature*—Margaret Urban Coyne 21 (1981) 117–118
Warsaw, W. Romanowski (ed.), *Teoria i Metodyka cwiczen Relaksowo-Koncentrujacych*—R. V. DeSmet 17 (1977) 369–370
Wass, Meldon C., *The Infinite God and the Summa Fratris Alexandri*—Leo Sweeney, S.J. 6 (1966) 139–143
Watt, W. Montgomery, *Islam and Christianity Today: A Contribution to Dialogue*—Patrick J. Ryan, S.J. 25 (1985) 222–223
Weil, Simone, *Pensées sans ordre concernant l'amour de Dieu*—Miklós Vetö 3 (1963) 331–333
Weinberg, Julius R., *Ockham, Descartes, and Hume: Self-Knowledge, Substance, and Causality*—William Riordan O'Connor 19 (1979) 244–245
Weiss, Paul, *The World of Art*—John J. McDermott 3 (1963) 326–329
Werner, Jürgen, *Darstellung als Kritik: Hegels Frege nach den Anfang der Wissenschaft*—P.-Philippe Druet 29 (1989) 106
Westphal, Merold, *History and Truth in Hegel's Phenomenology*—Quentin Lauer, S.J. 20 (1980) 117–118
Wetter, Gustav A., *Soviet Ideology Today*—Antón Donoso 8 (1968) 146–151
White, M. J., *Agency and Integrality*—Brian Leftow 28 (1988) 467–469
White, Morton, *What Is and What Ought to Be Done: An Essay on Ethics and Epistemology*—Stephen Nathanson 22 (1982) 211–212s*
Whitson, Robley Edward, *Mysticism and Ecumenism*—Marie de St. Ina, F.M.M. 7 (1967) 359–360

*Pagination for the December (1976) issue is indicated by "d"; and pagination for the September (1982) issue is indicated by "s."

Wike, Victoria S., *Kant's Antinomies: Their Origin and Their Resolution*—Vincent M. Cooke, S.J. 25 (1985) 219–221
Wilkes, Kathleen V., *Physicalism*—Dennis Rohatyn 20 (1980) 118–119
Wilkins, Burleigh Taylor, *Hegel's Philosophy of History*—Quentin Lauer, S.J. 15 (1975) 230–231
Williams, Bernard, *Morality: An Introduction to Ethics*—Dennis A. Rohatyn 13 (1973) 590–592
———, *Ethics and the Limits of Philosophy*—Howard Harriott 26 (1986) 98–101
Williams, Bernard, and Alan Montefiore (edd.), *British Analytical Philosophy*—J. T. Moore 8 (1968) 637–638
Williams, C. J. F., *What is Existence?*—Alex Orenstein 24 (1984) 444–447
Williams, Edward J., *Latin American Political Thought: A Developmental Perspective*—Antón Donoso 17 (1977) 103–107
Williams, John R., *Martin Heidegger's Philosophy of Religion*—Lawrence M. Hinman 18 (1978) 490–492
Williams, L. Rushbrook (ed.), *Sufi Studies: East and West*—Leonard Lewin 15 (1975) 353–364
Wilshire, Bruce, *Role Playing and Identity: The Limits of Theatre as Metaphor*—David Michael Levin 25 (1985) 211–213
Wilson, Thomas J., *Sein als Text*—Quentin Lauer, S.J. 23 (1983) 344–345
Winckelmans de Cléty, Charles, *The World of Persons*—M. De Tollenaere, S.J. 9 (1969) 639–640
Wittgenstein, L[udwig], *Lectures and Conversations on Aesthetics, Psychology and Religious Belief*—Harold Morick 8 (1968) 651–653
———, *Zettel*—Harold Morick 9 (1969) 151–152
Wolter, Allan B., O.F.M. (trans.), *Duns Scotus on the Will and Morality*—John M. McDermott, S.J. 27 (1987) 452–454
Wolterstorff, Nicholas, *Works and Worlds of Art*—Veda Cobb-Stevens 23 (1983) 215–218
Wright, Richard (ed.), *African Philosophy: An Introduction*—H. Odera Oruka 19 (1979) 363–366
Wu, John, *Chinese Humanism and Christian Spirituality: Essays*—Marie de St. Ina, F.M.M. 6 (1966) 505–506
Wurzer, William S., *Nietzsche und Spinoza*—Henry Walter Brann 17 (1977) 356–359
Wyclif, John, *Treatise on Universals*—Brian Leftow 27 (1987) 211–212
Yates, Frances A., *Giordano Bruno and the Hermetic Tradition*—Charles B. Schmitt 4 (1964) 626–628
Zaehner, R. C., *Evolution in Religion: A Study in Sri Aurobindo and Pierre Teilhard de Chardin*—Beatrice Bruteau 13 (1973) 147–150
Zaner, Richard M., *The Problem of Embodiment: Some Contributions to a Phenomenology of the Body*—Rudolf J. Gerber, S.J. 6 (1966) 328–329
———, *The Way of Phenomenology: Criticism as a Philosophical Discipline*—Raymond J. Devettere 12 (1972) 468–472
Zea, Leopoldo, *Positivism in Mexico*—Antón Donoso 15 (1975) 505–506
Ziff, Paul, *Understanding Understanding*—Stephen Leeds 13 (1973) 586–588

ORDER INFORMATION

$10.00 per copy

(checks payable to:)

INTERNATIONAL PHILOSOPHICAL QUARTERLY
Fordham University
Bronx, NY 10458

ALSO AVAILABLE:

Customized indexes of articles searched by "Philosopher"

For information, write to the above address or call (212) 579-2057.

IPQ

Dedicated to

W. Norris Clarke, S.J.
Editor-in-Chief, 1961–1985

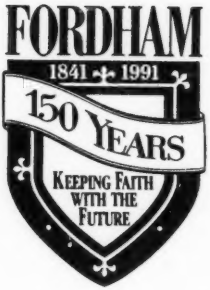

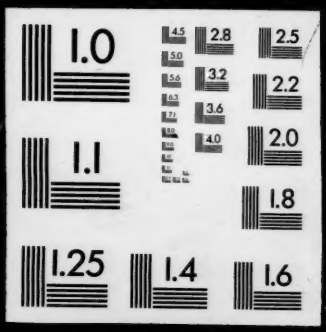
1.0
2.8
2.5
3.2
2.2
3.6
4.0
2.0
1.1
1.8
1.25
1.4
1.6